approving the bill now be
providing that liquor shall
or about the government
that a bill be passed pro-
ls of liquor to the United
and sailors.
ution was amended to the
meeting of the convention
ennially instead of anually.
convention will be held at
hange of the constitution
the meetings might alter-
meetings of the interna-
ion.

E CONVENTION.

o Meet at Springfield on June 14.

of the Illinois Republican
ee, the Republican voters
counties of the state are
end delegates to a Repub-
ion to be held at Spring-
sday, June 14 1898, at 12
for the purpose of placing
candidates to be voted for
ber election, 1898, for the
ces in the order named,

rer.
intendent of Public In-

ces of the University of

selection of a Republican
e and such other business
y come before said conven-

vention will be composed
be chosen from the several
he state of Illinois. The
gates and the manner of
shall be as hereinafter pro-

representation for the sev-
hall be one delegate for ev-
st or the Republican pres-
s in 1896, and one or each
f of not less than 200 votes.
ty is entitled to 16 dele-

D WAR SONGS.

Heard at G. A. R. Post day Evening Next.

rms and the march to the
rvive interest in the old
The Dunham Relief Corps,
ing this fact, has arranged
song concert at the post
brary block, Monday even-
Another company of our
bout to go to the front in
flag we love, and nothing
fitting than to spend next
ng, after the dead have
by memorial services, in
the spirit of patriotism in
that we may more fully
meaning of volunteering to
ed be. die for the sake of
e enable us to bid the vol-
er farewell when the time
comes. There is no bet-
ive this impulse than an
he old war songs.
s will be all that can be
music will be rendered
ts and other trained musi-
o love the songs of their
ll attend this entertain-
again the old songs that
untry's defenders in camp
on the march in the days
thers called them boys.

vision Review.

of the City Book Store,
r yesterday from his son,
Havana, first assistant sur-
th Illinois volunteers at
in which he wrote of the
follows:
ng we had our first divi-
t was a grand sight. A
ways seemed large to me,
ng it seemed small. There
nts in line. They reached
acres Kelly's field, which
s of a mile long and kept
the woods beyond for 20
he march began."

aded Guilty.

court yesterday the follow
ded guilty to open lewd-
Davenport, Anne Smith,
Stella Simons, Susie
Fannie Smith alias Fan-
ch was fined $5 and costs
the fine and costs to stand
l paid.

Day's Shoot.

of the Decatur Gun com-
an all day's shoot at the
out one-half mile west of
street car line on West
n Decoration Day. The
ll be used, the matches to
The entrance fee will be

Song Concert.

oncert will be given under
t of Dunham Relief Corps
hall Monday evening,
bers of the Decatur Mu-
sisting of quartets, double
and trios. Come every-
the songs of the 60's.

k, Weary and Wasted
Diseases, why not try Fo-
ure, a guaranteed medi-
Bell, N. L. Krone, W. H.

riage License.

, Decatur, 28.
, Decatur, 21.

THE ROAD RACE

Entries Closed Last Night at 6 O'clock.

TWENTY-THREE WHEELMEN

Will Start in the Decoration Day Event—Will be Held Next Monday Afternoon at 1.30 O'clock.

The entries for the Decoration Day road race to be held next Monday afternoon by the Decatur Wheelmen's club, closed last night. There were 23 wheelmen who entered and there promises to be some good sport when the race takes place.

The following are the names of those who have entered: Tom Murray, Will Murray, Ed Cavanaugh, L. E. Rogers, M. H. Listen, Bert Stickle, Homer Jaque, Edgar Odor, H. A. Gorham, J. G. Gneiss, Earle Wamsley, Eddie Keller, Gus Kiel, Claude Johnson, Frank Rucker, Ben Hoffman, Eli Barnes, Alfred Diller, Amzi Barr, Will Conlon, L. F. Harpstrite of Sangamon, Will Bradbury of Paris, Leo McDaniels of Vermilion.

There are not as many starters this year as there were last year, but the race promises to be quite as interesting. Last year there were 30 entries and 29 of them started. Will Murray, who had seven minutes handicap, won the first place last year and L. E. Rogers, who is also entered this year, won the first time prize last year, as starting a scratch man. It is expected that they will both make a showing next week. Ben Hoffman and Earle Walmsley started last year and won second and third place respectively. Ed Cavanaugh and Amzi Barr, who are to start this year, were also among the riders last season. There are quite a number of new riders who will ride next Monday and among them are some of the younger boys. The fact that there are to be new riders in the race will make matters interesting as there will likely be some development of speed where it is not expected. The handicaps will probably be ready to announce tomorrow.

MUST HAVE LIGHTS.

Wheelmen Pinched for Riding Without Lamps Last Night.

The wheelmen of the city who have been in the habit of riding about the city after dark without lamps had better stop the practice and carry lights or they are liable to be arrested. Last night the police arrested seven wheelmen, both men and women, for riding without lamps. Each was taken to the police headquarters and required to give bond. Marshal Mason intends to enforce the ordinance in regard to carrying lights and the only way to do it is to arrest those who violate the law. There have been a good many complaints lately about the wheelmen riding within the city limits without their lights. It is extremely annoying to those who are driving as the wheelmen cannot be seen or heard and those who ride the bicycles and others are much more liable to accident than when lights are carried. The law will hereafter be strictly enforced.

With Mrs. Charles Powers.

The Friday Afternoon Whist club was entertained by Mrs. Charles Powers of West Decatur street this afternoon. The membership of the club includes Mrs. Lewis Eyman, Mrs. Frank Roach, Mrs. G. D. Thomas, Mrs. Lucian Shellabarger, Mrs. Abbott and Misses Sarah Boyd, Ella and Edith Race, Mrs. Charles Powers. Mrs. Frank Roach is president.

Cleared $13.50.

The Christian Endeavor society and members of the choir of the United Brethren church gave a social and musicale at the church last evening. The proceeds were $13.50, which will be added to the fund for the payment of the Sunday school song books.

Modern Woodmen.

Regular meeting of Decatur Camp, No. 144 M. W. of A., this (Friday) evening at 7:30 o'clock. J. B. Fritz, V. C.; G. P. Lewis, Clerk.

Royal makes the food pure, wholesome and delicious.

ROYAL

BAKING POWDER

Absolutely Pure

The Daily Republican.

EXTRA--4:30 O'clock Edition.

TWENTY-SIXTH YEAR. DECATUR, ILLINOIS, SATURDAY, MAY 28, 1898. NUMBER FIFTY.

THE SPANISH FLEET IN TIGHT QUARTERS

THEY WILL BE SHELLED, SMOKED OUT OR STARVED OUT SHORTLY OR THEY WILL REMAIN

IS NOW BELIEVED TO BE IN A BOTTLE IN SANTIAGO HARBOR AND CANNOT ESCAPE.

Twelve American Warships in Command of Commodore Schley Lined Up Outside of the Harbor--Key West Review of the Situation.

DIRECT NEWS FROM SANTIAGO.

KINGSTON, JAMACIA, May 28.—(Copyrighted by Associated Press.)—The United States auxiliary cruiser, Harvard, arrived this morning, having left the American fleet at noon yesterday. Twelve warships are now outside the Santiago de Cuba harbor. The Spanish fleet is almost certainly inside. Nothing certain is known as to the communication Commodore Schley has had with the shore or the number of Spanish warships bottled up in the harbor. It is presumed that the Harvard has important dispatches for the Washington authorities.

DEWEY'S LATEST MESSAGE.

WASHINGTON, May 28.—The navy department this afternoon gave out a dispatch from Admiral Dewey, dated May 25th, saying: No change in the situation. The blockade is effective. It is impossible for the people of Manila to buy provisions, except rice. The admiral tells of the invaliding of Captain Gridley and the appointment of Commander Lamberton to the command of the Olympia to succeed Gridley.

SPANISH HONOR AGAIN.

MADRID, May 28.—Castelar, the republican leader, in an interview on the subject of alliances, is quoted as declaring that he favors Spain's isolation. He recommends "a policy of resignation now, and the greatest prudence, economy and energy in the future. After all, the Yankees may blockade our islands, but they cannot blockade our honor."

NOW THEY CAN TELL A BIG STORY.

KEY WEST, May 28.—The gunboat Woodbury arrived here this morning bringing Hayden Jones and Charles Thrall, the newspaper correspondents captured by the Spaniards' and exchanged for Col. Cortijo, Surgeon Major Julian and two Spanish servants, captured by the United States' fleet on the steamer Argonaut.

CAPE HAYTIEN HEARS ANOTHER RUMOR.

CAPE HAYTIEN, May 28.—(Copyrighted by Associated Press.)—A rumor has reached here of an important American success. Confirmation is unobtainable. Since the rumored arrival of the Spanish fleet at Santiago de Cuba, no news has reached here, though the cable to that point is not interrupted. No explanation is furnished of this mysterious silence. The theory that the Spanish admiral allowed himself to be bottled up in Santiago bay is not entertained here. It is hoped that a message from Commodore Schley will soon be received at Mole St. Nicholas or elsewhere.

WARSHIP SIGHTED.

KINGSTON, Jamaica, May 28, 9 a. m.—The Marine Observer at Port Royal reports that a large steamer with three smokestacks can be seen to the eastward, headed for this port. The Observer makes her out to be an American warship.

CHASED A STRANGER.

KEY WEST, May 28.—(Copyrighted by Associated Press.)—Yesterday the flagship New York parted company with the fleet and with the Vesuvius as a consort, sped away toward Key West. As the sun was going down a sail was sighted and the New York, putting on more steam, started on the chase. It lasted two hours, at the end of which time the flagship came up with a stranger which proved to be the bark Varonica, of Arundel, Norway, from Apilachicola for Queenstown, with lumber. She was allowed to proceed, after the commander was satisfied that she was what she professed to be.

BALTIMORE ALL RIGHT.

HONG KONG, May 28.—There is absolutely no truth in the report that the United States Baltimore has been damaged by internal explosion in Manila bay.

DEWEY NEEDS RELIEF.

The United States cruiser, Zafid, which arrived from Manila yesterday, reports that Admiral Dewey is short of ammunition and provisions.

SCHLEY WILL SLAY CERVERA

Almost Certain that the Spanish Fleet is in Santiago Harbor.

Reflection on the Situation Sent Out From Key West --The Commodore May Go Into the Bottle to Engage the Enemy.

KEY WEST, May 28.—It is now almost certain that Commodore Schley has the Spanish fleet bottled up in the harbor of Santiago de Cuba. There is so little doubt of this that the naval campaign is proceeding upon the assumption that Admiral Cervera is incapable of doing harm. Within a few days the exact conditions at Santiago de Cuba will be known without the shadow of a doubt.

In spite of assertions to the contrary Commodore Schley was not absolutely sure of his game when he last communicated with Admiral Sampson, and the commodore will not take active steps to block up the entrance of the Santiago de Cuba harbor until he is perfectly certain that Cervera is inside. However, he may have done this already, as Commodore Schley's last communication forwarded Thursday, only reached Sampson yesterday.

The Commodore's Signal.

The commodore stayed three days at Cienfuegos. He signaled his ships: "I believe the Spanish fleet is in the harbor." On this belief a message was sent the American admiral. The details of how Schley found out that he was mistaken are not yet known. At any rate acting on the admiral's instructions, the commodore then moved east, arriving outside Santiago de Cuba Wednesday morning, May 26.

Harbor Six Miles Long.

The typography of Cienfuegos and Santiago de Cuba are almost identical. Both harbors are about six miles long, with narrow entrances about three hundred yards wide, protected by highlands. The whole fleet would lie in the harbor of either place and be invisible from the outside.

After his experience at Cienfuegos it is probable that Commodore Schley is very conservative in deciding whether or not he had caught Cervera. From the tone of his dispatches it is evident that the commodore soon gained much second hand and external evidence which points to Cervera's presence in the inner harbor. This evidence is apparently strong enough to make the commodore feel certain that the object of his trip has been accomplished, but in view of his previous experiences he would not risk a decisive statement until after ascertaining the fact for himself.

Before this dispatch is published it is likely that Commodore Schley will have sent some vessel into the entrance of the harbor of Santiago de Cuba, or obtain from a reliable source ashore information as to the exact number and names of the Spanish warships sheltered by hills about that port.

May Engage the Enemy.

Contrary to the generally expressed opinion the harbor of Santiago de Cuba is

(Continued on Fourth Page.)

Belief that Admiral Cervera is in the Santiago Bottle=Corked Up==Usual Rumor from Cape Haytian ==News From Dewey==A London Canard.

UNOFFICIAL NEWS.

LONDON, May 28.—A dispatch to The Financial News from Kingston, Jamaica, says: "The master of the fishing schooner Jane, which has arrived here, reports having picked up a yawl containing two reconcentrados who had escaped from Santiago de Cuba. He says they told him that Admiral Cervera's squadron is in the harbor, that the vessels were coaled and victualed, and were ready to sail when the Cadiz squadron arrives next week and breaks the blockade."

IT IS A SILLY FALSEHOOD.

CHICAGO, May 28.—The statement of Reuter's Agency, London, sending out a rumor that Sampson's fleet had been defeated off Santiago and Sampson killed, is a silly falsehood. (ASSOCIATED PRESS.)

COMING HOME FROM MANILA.

WASHINGTON, May 28.—Secretary Long has received a cable from Admiral Dewey confirming the invaliding of Captain Gridley, of the Baltimore and two officers whom he s sending home via Hong Kong.

The secretary had no advices this morning from Cuban waters.

THE SPANISH RESERVE FLEET.

MADRID, May 28.—It is officially announced that the Spanish reserve squadron, commanded by Admiral Camara, has left Cadiz. Before going to its destination the squadron will manoeuver, probably for several days in the open sea, afterwards sailing for the Philippines, Cuba or Tunistas, as the government may judge most opportune. The squadron it is understood is to be composed of ten to twelve vessels.

BLANCO'S NIGHT MESSAGE.

MADRID, May 28.—At 11 o'clock last night General Blanco cabled from Havana that the torpedo boat destroyer, Terror, from Martinique had arrived at Fajardo, on the east coast of Porto Rico. She intended to go to San Juan, but found four American war ships cruising in front of the harbor and changed her direction for Fajardo.

General Blanco's dispatch says that Admiral Cervera's squadron is still at Santiago de Cuba; that the bulk of Admiral Sampson's squadron is blockading that port; that Commodore Schley's squadron is watching the Yucatan passage; that the American vessels have left Cienfieugos, and that the American fleet of blockaders remain in sight of Havana.

General Blanco says in his dispatch that he opposed the departure of the French steamer Lafayette with a cargo of coal, as the coal was required for Spanish ships.

RAINY SEASON IN CUBA BEGINS.

KEY WEST, May 28.—The rainy season is just beginning in Cuba and the fleets of war ships and newspaper dispatch boats has experienced bad weather during the past week, with frequent violent rainstorms. Off the Cuban coast the weather is pleasant.

NewspapersARCHIVE.com

Daily Republican

B. K. HAMSHER. | W. F. CALHOUN.
HAMSHER & CALHOUN, Prop'rs
DECATUR, ILLINOIS.

Entered at Decatur as second class mail matter

TERMS OF SUBSCRIPTION.

Mail, postage paid, one year.....$5.00
Delivered by carrier to any part of city
Per week, 10 cents; Yearly, in advance..$5.00
Postal card requests, or orders through telephone No. 43, will secure early attention of carriers in any district.
Address THE EVENING REPUBLICAN, 128 South Water street, Decatur, Illinois.

SATURDAY, MAY 28, 1898.

The Effect of Example.

The effect of the pernicious doctrine of state sovereignty is seen in the south in the lack of enthusiasm in enlistments. Every northern state quickly responded with its full quota with many more regiments that could not be accepted. In the south there was great delay in some states and several of them have not yet been able to fill their quotas. No one will deny the fighting qualities of the south They fought well for their states in the 60's. The northern soldier did not fight for his state, but fought for his government—the maintenance of the union, the south included. The teaching of the north has been in the direction of reverence for the government, little attention being paid to state lines. The effect, as before mentioned, is seen in the ready response to the call for men to defend the country against the insults of Spain

Ever since the war the rising generations in the south have been taught nothing but loyalty to the state The lost cause of state sovereignty has been taught instead of reverence for the government—all the states in one great government—one flag representing all The result is those who have grown to military age, while they would quickly respond to a call to resent an insult to the state, cannot grasp an insult to the government as their fellows in the north do

This reference to a demonstrated fact is not for the purpose of detracting from the patriotism of that section, but to point the effect of the fallacy and danger of improper state pride.

This will no doubt disappear as a result of the present war. There are many evidences that this will prove true. Take for example this fact· Confederate flags have since the war been used in draping the capitol at Richmond. When the first regiment of Virginians, under the national flag entered the former capital of the confederacy the old state sovereignty flags were quietly hauled down and replaced by the stars and stripes Fitzhugh Lee will lead not Virginians, but regiments from other states, including many from the north, all fighting for one common country. Gen Joe Wheeler will do likewise and when the war is over there will be buried forever in the flowers of victory all that remained of state sovereignty and then will have come the period when, instead of mere sentiment, there will in reality be no north, no south, no east, no west, and the sons of the south, like the sons of the north, will learn the great lesson of one country, one age, one patriotism

Dewey's Men Got Ready.

Few persons realize what must have been the situation of Commodore Dewey and his men before going into action at Manila Everyone of that noble body of men representing the government, in Asiatic waters, was 12,000 miles from home among strangers in a strange land. The only spot sacred to them was the decks of their battleships All knew they were going into battle with an enemy There was none to applaud them if they gained a victory and none to succor them if they should suffer defeat They could not read as we have done the account of the engagement in the newspapers for they could obtain none. They could receive no letters from home and none were certain they could reach home by letter. Should any die in battle they would be buried in that far off land or in the far away sea It is not strange then that when Commodore Dewey sighted the lights of the Spanish fleet before he run the batteries he ordered every man in the fleet to write a letter home.

"Write to some one," he directed "If you have no family, write to a friend We are going to have a fight, and some one will be killed, and the best way to get ready is to write home"

It is said that every man off duty in that little fleet took pen and paper and sat down and wrote home They fought like men who had just remembered their homes and their country It was a good way to get ready for battle.

Where is Greeley's balloon? The only time when a war balloon would be useful is at sea and especially in a case like the one at Santiago. With such a device Sobley might soon reconnoiter the bay and settle the question as to whether the Cape Verde fleet is there or not. But it is not there when it might be useful.

Russia has placed a contract in this country for two battleships because she believes our artisans can construct the best ships. The next thing we shall hear will be that she also wants us to make her guns. But even then she will lack the experts to man these productons

It will be proud day for Dewey and his men when the reinforcements sent him from the Pacific coast arrive. The stars and stripes will never appear brighter to them than when it appears in Manila harbor

Tom Reed is reported to be blockading the way for Hawaiian annexation This will be a surprise to the country as the speaker has been generally regarded as a man always ready to do his country a service.

Weyler still insists that he wants to invade the United States. Montojo or some other fellow who has had experience with the buzz saw should advise Spain to let the ass go

Senator Lodge announces that the annexation of Hawaii and the revenue bill must stand or fall together This is a case in which a rider to a bill seems justifiable

England and America own 90 per cent of all the coal in the world. An alliance between these powers for this reason might mean a whole lot, in case of war

The story that the Cape Verde fleet is bottled up in Santiago harbor is to say the least more credible than the story of foreign intervention.

WARM WEATHER BEGGARS.

Women Have Entered the Profession —Few Gypsies Have Appeared.

The warm weather has brought out the usual number of tramps and beggars and for the past week the town has been overrun with them One thing particularly noticed this spring is the large numbers of both women and children who are on the streets and along the country roads near the town with baskets, old grain sacks or anything that will serve as a receptacle, begging for food, clothing, medicine and anything and everything they think there is a possibility of them getting. It is not believed that the women have joined the great army of beggars through anything but necessity.

That they are begging for the support of their families is probably due to the fact that the men who have followed the profession of professional beggars have followed up the army troops and gathered along the sea coast and about the large camps where they will likely remain, like so many carrion, to benefit by any advantage they may be able to take of the situation

So far very few gypsies have been seen and they will probably travel very little during next month except to one point All clans in the United States far and wide are now gathering at Salt Lake City, where the new gypsy queen will be crowned in July The new queen succeeded her grandmother, who died several months ago, but as yet has not been publicly given the sceptre with which she will rule as queen over all the gypsies. Her former home was in Bavaria but after her coronation she will reside in the United States Gypsies from all over the world will be present at the coronation ceremonies and there are very few companies of gypsies who will not make an effort to do homage to the new ruler at the time she is publicly made their queen

OUR NEIGHBORS

KNIGHTS

Mrs James Woollen of Bethany is visiting Mr. and Mrs Sam Woollen this week

All our sand banks are in full operation J T. Fletcher is running six teams and will have to employ more to fill all the orders he has ahead

Miss Angie Sweeney of Johns avenue, Decatur, has been employed to teach the Enterprise school for the next term.

J. W. Fletcher lost a valuable cow Friday of this week

Mrs. Thomas Watts is no better.

Corn planting is late owing to the wet weather.

A G Martin is the papa of a fine girl baby. He named it Dewey, after our brave hero of Manila

Those who will inquire where Knights is are informed that it is two and one-half miles southwest of Decatur, on the St Louis division of the Wabash railroad. It has a store and postoffice and enough enterprising citizens to make a fine village in the near future

John Ward is through planting corn.

W. S Allen has resigned his position with J. W. Fletcher, where he has been employed for five years and has gone to teaming for himself

Why should a bride expect a bed of roses? She has not been accustomed to it at home.

For You to Answer

Questions Which May Decide the Future Condition of Your Health.

When suffering from disease, and anxious for a quick recovery, do you prefer a physician who will treat you once or twice each week, or one who is constantly at your side, always ready at a moment's notice to give instant relief?

Would you engage the services of the former, whose methods require months of treatment, without any guarantee of success, or employ the latter, who gives immediate relief and promises a speedy cure, or failing to do so, refunds money for services and medicine?

Of the first mentioned there are many; of the last but one.

"Hyomei"

The Australian Dry Air Treatment for Catarrh, Catarrhal Deafness, Coughs, Colds, Asthma, Bronchitis and Lung Troubles.

"Hyomei" stands alone as a cure for all diseases of the air passages.

"Hyomei" stands alone as a guaranteed remedy for such diseases.

For the price of one visit to the physician you can purchase a "Hyomei" Inhaler, which lasts a life time and one bottle of Inhalent, which gives five weeks' treatment

Your money will be refunded if you receive no benefit.

"Hyomei" Inhaler Outfit, $1 00. Extra bottles "Hyomei," 50c "Hyomei" Balm, a wonderful healer, 25c Can be obtained of your druggist, OR BY MAIL. Do not allow any one to sell you a substitute. Pamphlets free

R. T. BOOTH CO.,
Suite 20-21 Auditorium Bldg., Chicago, Ill

First Cheap Excursion to Cincinnati and Return, $2.00.

To Indianapolis and return $1 50, via the Indiana, Decatur & Western railway, Saturday, June 5, 1898.

Special train will leave Decatur at 10:30 p m, arriving at Indianapolis at 3:35 a m, and Cincinnati at 7.30 a m., Sunday, June 5, 1898. Return special train will leave C H & D railway depot at 7:15 p. m., and Indianapolis at 11 p m. Sunday, June 5, 1898 This will give you the entire day (Sunday) at the Queen City, affording an opportunity to visit the Lagoon, Coney Island, Chestern Park, Fort Thomas, the Hill Tops, the Zoological Gardens, and the many other attractive places

For tickets and full information call on any I, D & W. railway ticket agent, or address John S. Lazarus, G P A, I. D & W. Ry, Indianapolis, Ind.

Picnic at Fairlawn.

Several of the pupils of Miss Freeman's class at the High school picnicked at Fairlawn park yesterday afternoon. The picnic was quite a success in spite of the rain The teachers who accompanied the pupils were Miss Mary Hubbard, Miss Jessie Lockett, Miss Fannie Gale and Miss Mable Gale

Unfortunate People

are they who while suffering from Kidney Diseases are prejudiced against all advertised remedies. They should know that Foley's Kidney Cure is not a quack remedy, but an honest, guaranteed medicine for Kidney and Bladder troubles. H. W. Bell, N. L. Krone, W. H. Hubbard.

The fashion of replacing wooden beds with iron ones is breaking home ties for the bed bug

W. C. T. U. County Institute.

Miss Margaret Crissey, president of the W C T U, is attending the annual institute of Menard county W C. T. U Miss Crissey, accompanied by Mrs. Louise S. Rounds, the state president, has attended a number of the county institutes in the past ten days.

THE WHEELS OF HEALTH.

There is no better exercise for a young woman in thoroughly good health than bicycling. On the contrary, if she suffers from weakness or disease of the distinctly feminine organs, if she rides, at all, such exercise should be very sparingly indulged in. Women are peculiarly constituted and their general health is peculiarly dependent upon the health of the specially feminine organism.

It is the health of these delicate and important parts that "makes the wheels of general health go round" Their strength and vigor are as important to a woman as a mainspring to a watch, or a sprocket and chain to a bicycle. Dr Pierce's Favorite Prescription is the best of all medicines for delicate women. It makes them strong where they most need strength. Taken during the "interesting interval," it banishes the usual squeamishness and makes baby's admission to the world easy and almost painless It fits a woman for in-door work and out-door sports. Honest druggists don't advise substitutes

"I cannot say enough in praise of Dr Pierce's Favorite Prescription, as it has undoubtedly saved my life," writes Mrs Florence Hunter, of Corley, Logan Co, Ark. "I miscarried four times, could get no medicine to do me any good I tried the 'Favorite Prescription' and after taking several bottles, I made my husband a present of a fine girl. I think it is the best medicine in the world."

A man or woman who neglects constipation suffers from slow poisoning Doctor Pierce's Pleasant Pellets cure constipation. One little "Pellet" is a gentle laxative, and two a mild cathartic. All medicine dealers.

GREAT WASH GOODS SALE

THIS WEEK AT

BRADLEY BROS.

Over Thirty Cases---Nearly 60,000 Yards.

10 Cases of Calicoes, including Indigo Blues, Reds, Shirting Prints, Chocolate and Mourning Prints, all at 3c yard.

One case of Crepon Wash Goods, black ground, light figures at .....7c yd.

One box Organdy Poplins, a new wash goods at 8c a yd.

One case of Zephyr Broche wash goods at 10c a yard.

One lot of 30 pieces of Imported Irish Dimity, colors all new and choice, at 18c a yard.

Boxes of Staple Apron Ginghams at.....3c a yard.

2,000 yards of Fine Printed Lawns, 36 inches wide, yellow ground, a 12c quality at.....5c a yard.

1,900 yards of Printed Dimities at 7c a yard.

2,300 yards of choice styles Lappet Stripe Lawns at 12½c a yard.

One case. of Fine Linen Skirting at 12½c a yard.

2,500 yards of Printed Lawns at 2½c a yard.

One case of Tamise Printed Lawns at.....10c a yard.

One box of Fancy Dress Ginghams, light colors at 7c a yard.

One box of Imperial Organdies at 10c a yard.

Imported Madras for Shirt Waists at 15c and 20c a .....yard

2,000 yards of Printed Madras Cloth, fast Colors, at.....5c a yard

25 Pieces of Embroidered Ginghams, dark shades, at 10c. This cloth sold early at 20c, wholesale.

One case of Stripe Lace Lawns at 7c a yard.

2,000 yards of Fine Imported Organdies, 40 Patterns to select from, at 19c a yard

Fine Ginghams, new Patterns, just opened, at 12½c, 15c and 18c a yard.

One case of Corded Dimities in light Colors at 5c a yard

One case of 36-inch Jaconett Duchess at 10c a yard, Choice patterns and colors.

One case of 36-inch Percales, newest patterns at 7c a .....yard

Twenty-five Patterns of Imperial Dotted Irish Mulls at 17c a yard.

Fine Imported Organdies at 25c and 35c a yard.

THE GREATEST BARGAIN IN THE COUNTRY TO-DAY.

Our Silk Organdies at 39c yd. These are sold everywhere at 55c and 58c yard. WE CONTROL THIS FABRIC FOR DECATUR.

BRADLEY BROS.

SCOVILL'S SPECIAL SALE OF SEASONABLE GOODS!

In adddition to the MAY SALE PRICES on Furniture, Carpet, China and Household Furnishing Goods, we will inaugurate this week a SPECIAL SALE in BABY BUGGIES, REFRIGERATORS, GASOLINE STOVES, LAWN MOWERS, HAMMOCKS, HOES, RAKES, Etc. Space is too small to give prices. Come and see us.

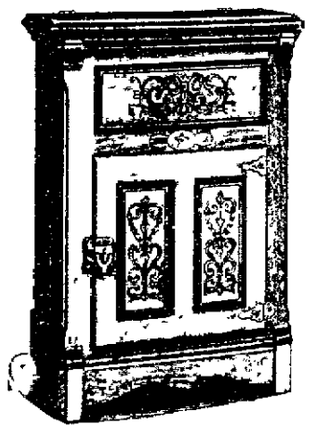

PROFESSIONAL CARDS.

GEO. P. HARDY,
Justice of the Peace,
147 South Water Street.
Apr 23-dtf

ST. NICHOLAS HOTEL.
CHAS. LAUX, Proprietor.
South Side Lincoln Square, Decatur, Ill

HARRY K. MIDKIFF,
Constable and Collector,
147 South Water St.
Telephone—Old 229, New 78, Residence, Old 286
COLLECTIONS A SPECIALTY.

DR. HOWARD M. WOOD
HOMEOPATHIST,
222 North Main, over Maienthal's.
Office hours 8 to 10 a m., 2 to 4 p m., 7 to 8 p.m
Telephones { Office, 277 | Residence 1446 | Res, 215. | N. Edward St

MONEY TO LOAN.

LOANS...
Rooms Nos. 1 and 2, 127 North Water street.
LOW RATES.
May 20-dtf GEO. W EHRHART

B. I. STERRETT
ATTORNEY AT LAW.
OFFICE—Over Bryan' Clothing Store, Decatur

HERMAN SPIES.
Book Binder.
Practical Book Binding and Blank Book Manufacturing. 137 South Water street, Decatur, Ill. Magazines bound, names stamped in gold on books.

Chris. Brown's
Standard Bred Stallions.

Regalia 1486 and Regalia Jr.

will make the season of 1898 at No. 237 South Water street, Decatur, Ill.

Regalia 1486,

added to his already lengthy 2 20 list in 1897, Chris. B, 2 13¼, pacing, Marjorie, 2 16, trotting.

Regalia Jr. by Regalia 1486.

1st dam (dam of Marjorie 216) by Mammont 2052.
2nd dam by Danville Boy 440.
Shall be glad to see my friends and former patrons at any and all times.

CHRIS. BROWN.
may 5-d&w-2m

Are You Restless?

A glass of Decatur Brewing Co's Pilsner Lager Beer taken just before retiring will insure restful and refreshing sleep.

Quarts---$1.20 per Doz.
Pints---$1.60 per 2 Doz.

—THE—
Decatur Brewing Co.,
TELEPHONE 84.

SALE GOES ON.
A line of Brussels Carpet at—
1/2 Usual Prices.
Body Brussels 65c, Moquettes 50c up
Wall Paper (all grades) 1c up
These are sample prices only—other big bargains
J. W. RACE,
Assignee Abel Carpet Co

PUPIL OF—
Augusta Rotolie, Boston.
Francis Fischer Powers New York.
Receiving Day Wednesday—10 a m to 12, 2 to 5 p m, 7 to 8 p m

Elizabeth Knieper-Bunn
Teacher of VOICE CULTURE
And ART OF SINGING Italian Method
STUDIO
Room 414, Powers' Building

LOANS Of All Kinds Made by PEGRAM & CO.,
Room One, over Citizen's Nat. Bank.
Open Evenings Until 8 p m

W. H. SPENCE, Contractor.
Painting, Paperhanging,
Calcimining, Decorating Etc
ESTIMATES FURNISHED ON SHORT NOTICE.
NOTICE—Address Riverside Place or call up New Phone No 615. [Feb 2 dtf

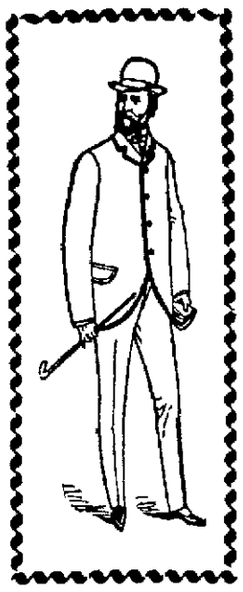

An
Is C
Che
Pri
Soli
Bac

THE BEST AND CHEAPEST Cl

it that which gives the wearer most perfect satisfaction.

The experience of our cus they have a right to expect—

They know that nothing can be found in our CLOTHIN

Our New Spring and

ARE EXTRAORDINA

The tailoring is entirely diffe ready-to-wear clothing.

There is more style, skil and care displayed in every d

This difference costs no m

CHEAP CH

THE RELIABLE

SPORTING

HAVE YOU CONSIDERED that eve earns a big return on the investment Sport and exercise brings good h bills, a sound mind, quick to grasp and nities constantly presented in every day

BICYCLES. Here we sell Bicycles that are a pleasure to use They will carry you without making a noise about it, and they will bring you home—
Cleveland and Crescent.
Prices and quality guaranteed
Prices $35 to $75
Call and see them

BICYCLE STOCKINGS. We have the finest imported French Plaids brought to this country Also a line of medium priced Hosiery

Flags, Festooning, Decora

DECA

ARCHIE F. WILSO

How Are You

Glad to see you and gla of showing you s

Wash Goods, new and beautiful price To realize rapidly have discarde will sell all goods with the sole purp Dress Goods, our Wash Goods, our H our Staples, and last, but not least, M the city and at not much more than ha Don't make selections until you ha

S. G. Hatch & Bro.

J. B Bullard,
FUNE
DIREC
SYNDICATE BLOCK,
Where everything pertaining to the funeral bus style of art. Calls day or night will receive prom Residence 326 West William street. Residence 7

LOWEST PRIC
HOUSE IN

222 NORTH M

H GOODS SALE

VEEK AT

EY BROS.

Nearly 60,000 Yards.

of Printed Dim- a yard.

of choice styles tripe Lawns at rd.

of Fine Linen t 12½c a yard.

s of Printed 2½c a yard.

Tamise Printed ....10c a yard.

Fancy Dress , light colors at

Imperial Organ- c a yard.

adras for Shirt 15c and 20c a .....yard

of Printed Ma- h, fast Colors, ...5c a yard

of Embroidered , dark shades, at s cloth sold early olesale.

One case of Stripe Lace Lawns at 7c a yard.

2,000 yards of Fine Imported Organdies, 40 Patterns to select from, at 19c a yard.

Fine Ginghams, new Patterns, just opened, at 12½c, 15c and 18c a yard.

One case of Corded Dimities in light Colors at 5c a yard.

One case of 36-inch Jaconett Duchess at 10c a yard, Choice patterns and colors.

One case of 36-inch Percales, newest patterns at 7c a .....yard.

Twenty-five Patterns of Imperial Dotted Irish Mulls at 17c a yard.

Fine Imported Organdies at 25c and 35c a yard.

BARGAIN
OUNTRY TO-DAY.

re sold everywhere at 55c and 58c yard. FABRIC FOR DECATUR.

EY BROS.

EASONABLE GOODS!

5 on Furniture, Carpet, China and House- rate this week a SPECIAL SALE in BABY LINE STOVES, LAWN MOWERS, HAM- too small to give prices. Come and see us.

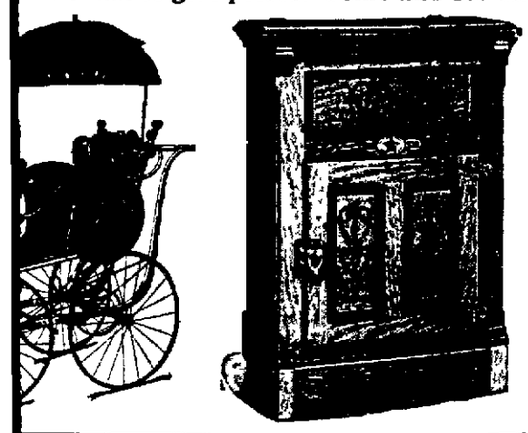

. Brown's

Bred Stallions.

5 and Regalia Jr.

of 1898 at No. 237 South r, Ill.

lia 1486,

lengthy 2 20 list in 1887. g; Marjorie, 2 16, trotting.

by Regalia 1486.

arjorie 216) by Mammont

e Boy 430.

my friends and former l times.

RIS. BROWN.

Restless?

f Decatur Brewing

ner Lager Beer

st before retiring

re restful and re- sleep.

1.20 per Doz.
.60 per 2 Doz.

THE—

Brewing Co.,

HONE 84.

SALE GOES ON.

A line of Brussels Carpet at—

1/2 *Usual Prices.*

Body Brussels 65c, Moquettes 50c up. Wall Paper (all grades) 1c up. These are sample prices only—other big bargains.

J. W. RACE,
Assignee Abel Carpet Co.

PUPIL OF—
Augusta Rotolie, Boston.
Francis Fischer Powers, New York.

Receiving Day: Wednesdays— 10 a. m. to 12. 2 to 5 p. m. 7 to 9 p. m.

Elizabeth Knieper-Bunn

Teacher of VOICE CULTURE

And the ART OF SINGING Italian Method.

STUDIO:
Room 414, Powers' Building.

LOANS Of All Kinds Made by PEGRAM & CO., Room One, over Citizen's Nat. Bank. Open Evenings Until 8 p. m.

W. H. SPENCE, Contractor.

Painting, Paperhanging,

Calcimining, Decorating, Etc.

ESTIMATES FURNISHED ON SHORT NOTICE. NOTICE—Address Riverside Place, or call up New Phone No. 653. [Feb 26,d&w

Newspaper ARCHIVE.com

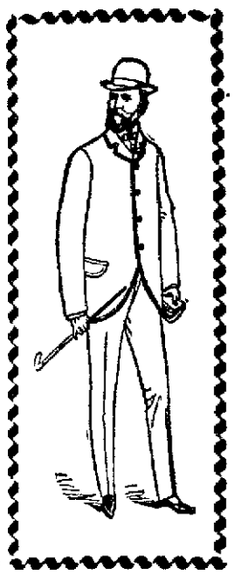

An Article Is Only Cheap at a Price When Solid Merit Is Back of It.

THE BEST AND CHEAPEST *Clothing!*

it that which gives the wearer the longest service and most perfect satisfaction.

The experience of our customers has proven what they have a right to expect—THE BEST.

They know that nothing unworthy or unreliable can be found in our CLOTHING.

Our New Spring and Summer Suits

ARE EXTRAORDINARY VALUES.

The tailoring is entirely different from the ordinary ready-to-wear clothing.

There is more style, skilled workmanship, time and care displayed in every detail.

This difference costs no more than the other kind.

CHEAP CHARLEY,

THE RELIABLE CLOTHIER

SPORTING GOODS!

HAVE YOU CONSIDERED that every dollar spent in Sporting Goods earns a big return on the investment?

Sport and exercise brings good health, means a saving of doctor's bills, a sound mind, quick to grasp and turn to advantage the opportunities constantly presented in every day life.

BICYCLES. Here we sell Bicycles that are a pleasure to use. They will carry you without making a noise about it, and they will bring you home—

Cleveland and Crescent.

Prices and quality guaranteed. Prices— Call and see them. $35 to $75

BICYCLE STOCKINGS. We have the finest imported French Plaids brought to this country. Also a line of medium priced Hosiery.

HAMMOCKS. Handsomest line ever brought to the city. Brewster Green, with white, is a pretty combination in the Royal Family Palmer Hammock. See our line of 42 different styles

TENNIS GOODS—Our new stock is now open for your inspection.

BASE BALL—Mitts, Bats, Balls Rules, etc., etc.

Flags, Festooning, Decorations, Fishing Tackle.

DECATUR GUN CO.

ARCHIE F. WILSON.

How Are You?

Glad to see you and glad to have the opportunity of showing you some Rare Bargains.

Wash Goods, new and beautiful, extra choice in style and low in price. To realize rapidly have discarded all idea of cost and value, and will sell all goods with the sole purpose of raising money. Price our Dress Goods, our Wash Goods, our Hosiery, Notions and Fancy Goods, our Staples, and last, but not least, Millinery, the best assorted stock in the city and at not much more than half the price named by others.

Don't make selections until you have seen our stock.

S. G. Hatch & Bro. J. W. Race, Assignee.

J. B Bullard,

FUNERAL DIRECTOR.

SYNDICATE BLOCK, NORTH MAIN ST.,

Where everything pertaining to the funeral business is furnished and attends to in the highest style of art. Calls day or night will receive prompt attention. In connection a receiving vault. Residence 232 West William street. Residence Telephone 188. Office, 185.

LOWEST PRICED CLOTHING HOUSE IN DECATUR

MAIENTHAL'S

222 NORTH MAIN STREET.

HAVE YOU TRIED—

CHASE & SANBORN'S COFFEES?

Sold Only at—

"The Economy,"

221 North Water Street.

LOCAL NEWS.

Davis—Cabs 25c, Trunks 15c.

Arnold's Bromo-Celery cure headaches. 10, 25, 50 cts. Bell, the druggist.

Geo. W. Ehrhart loans money on any goods. Collateral, best rates. mch22-tf

Best expert dispenser in the city at Keisler's.—25-1w

Don't you want a nice Lawn Swing? Just the thing to please the children. We also have a Selected Stock of Buggies and Carriages. Riding and walking cultivators. Hughes & Co., one door south of opera house.—13-dtf

Have your straw hats cleaned at Smith's, 256 North Main.—25-4t

Straw hats cleaned at Smith's, 256 North Main.—25-4t

The members of the Shakespeare class of the Woman's club will hold their last meeting on next Wednesday afternoon. Officers will be elected.

It is expected that over 50 Knights of Pythias from Decatur and vicinity will go to Illiopolis Tuesday evening next. Those going should leave 85 cents for the round trip at Jacob Keck's cigar store at once. The return will be on a special train.

Open during the day and evening—Spencer and Lehman Carriage Repository, at the corner of Main and Wood streets. They have some open and canopy top traps that are beauties and a full line of fine and medium grade surreys, buggies, road wagons, etc. These are honest goods at honest prices.—22-d&wtf

The principal of the Pugh school, Miss Macpherson, was patriotic, thoughtful and considerate. She sent carriages for the speakers for the memorial exercises, bringing them to the school building and sending them home. It was a courtesy highly appreciated by the speakers.

Deafness Cannot be Cured

by local applications, as they cannot reach the diseased portion of the ear. There is only one way to cure deafness, and that is by constitutional remedies. Deafness is caused by an inflamed condition of the mucous lining of the Eustachian Tube. When this tube gets inflamed you have a rumbling sound or imperfect hearing, and when it is entirely closed deafness is the result, and unless the inflammation can be taken out and this tube restored to its normal condition, hearing will be destroyed forever; nine cases out of ten are caused by catarrh, which is nothing but an inflamed condition of the mucous surfaces.

We will give One Hundred Dollars for any case of Deafness (caused by catarrh) that cannot be cured by Hall's Catarrh Cure. Send for circulars, free.

F. J. CHENEY & Co., Toledo, O.

Sold by Druggists, 75c.

Hall's Family Pills are the best.

One of the exhibits of the state of Kansas at the Omaha exposition is to be three carloads of cancelled farm mortgages.

Enterprising Druggists.

There are few men more wide awake and enterprising than J. E. King and C. F. Shilling, who spare no pains to secure the best of everything in their line for their many customers. They now have the valuable agency for Dr. King's New Discovery for Consumption, Coughs and Colds. This is the wonderful remedy that is producing such a furor all over the country by its many startling cures. It absolutely cures Asthma, Bronchitis, Hoarseness and all affections of the Throat, Chest and Lungs. Call at above drug stores and get a trial bottle for 10c, or a regular size for 50 cents and $1.00. Guaranteed to cure or price refunded.

In China the detection of false coins is a skilled, prosperous profession known as "strofling," and is taught in special schools.

A Warm Friend.

Foley's Colic Cure is very hot, but when diluted it is a warm friend indeed to those suffering from bowel complaints. It never fails. 25c and 50c. H. W. Ball, N. L. Krone, W. H. Hubbard.

To keep a race horse in even moderate condition in England, with proper attendance, costs $1500 a year.

"It was almost a miracle. Burdock Blood Bitters cured me of a terrible breaking out all over the body. Miss Julia Filbridge, West Cornwell, Con Sold by all druggists.

No woman ever gets enough religion to love her rival.

HOSTETTER'S CELEBRATED STOMACH BITTERS

Travelers find that SEA-SICKNESS AND MALARIA are overcome by THE BITTERS PROVIDE yourself with this antidote before starting on a journey, either by land or sea.

TWO COMPANIES

Of Volunteers Organized by Major Durfee.

OFFICERS WERE ELECTED

Capt. Durfee Will be a Major—Sixty-Five Men in Each Company and More are Needed—Telegram from Col. Bluford Wilson.

At the Guards' armory last night Captain George S Durfee organized two companies of volunteers which will join Bluford Wilson's regiment at Springfield. The men who some time ago signed their names promising to become volunteers were requested to meet at the armory last night. Most of the men were there and they organized themselves into two companies and elected their officers.

All day yesterday the men were coming in from the country to report. Quite a number of the men are from the country or the smaller towns near Decatur. Yesterday Dr. W. A Dixon examined nearly 100 men and found most all of them to be in excellent physical condition. He reports that they are an unusually strong set of men. There are all ages of men in the company, some of them being not more than 18 years old and some of them are grandfathers. All of the men were given blue ribbon badges on which was printed the words "Durfee's Battalion."

In electing the officers the first company there was almost no opposition. There was a little more contest in the election of the second company, W H. Tincher, Amos Brown and B. F. Walter were candidates for captain, but the latter was easily elected. The men lined up in front of the candidates for whom they wished to cast their vote. The officers elected were as follows:

FIRST COMPANY.

Captain—George S. Durfee.
First Lieutenant—Harry K. Midkiff.
Second Lieutenant—Daniel Culp.
Orderly Sergeant—W. N. Andrews.
First Sergeant—Charles M. Borchers.
Second Sergeant—William McMillin.
Third Sergeant—John Thomas.
Fourth Sergeant—William Blackwell.
Quartermaster Sergeant—J. F Middleton.
First Corporal—Frank Wilbur.
Second Corporal—Roy Stickel
Third Corporal—E. H. Alexander.
Fourth Corporal—R T. Clegg.
Fifth Corporal—F. J. Smith.
Sixth Corporal—C. E. Newcomb
Seventh Corporal—John Ricketts.
Eighth Corporal—W. F. Dennis.

SECOND COMPANY.

Captain—B. F. Walter.
First Lieutenant—Albert Bukman.
Second Lieutenant—Bert Bobb.
First Sergeant—Raymond Bowden.
Second Sergeant—B. A. Myers.
Third Sergeant—W H. Elberts.
Fourth Sergeant—C H. Monroe.
Fifth Sergeant—John Cook.
Sixth Sergeant—W. N. Conway
First Corporal—Frank Bailey.
Second Corporal—Albert Glazebrook.
Third Corporal— —— Bukman.
Fourth Corporal—William Magee.
Fifth Corporal—W. L Scott.
Sixth Corporal—Otis Wackenman.
Seventh Corporal—M. H. Cooper.
Eighth Corporal—Albert Hardin.

MAJOR DURFEE.

After the election of the officers Captain Durfee stood on a table and called for attention. He said that he had received a telegram from Bluford Wilson and asked Senator M. F. Kanan, who was present, to read it. Senator Kanan read as follows:

"Springfield, Ill, May 27, 1898.

"Major George S. Durfee, Decatur, Ill.

"Dear Sir: Perfect organization of both companies and announce that you are to be major. Tell the men that ours is the first volunteer regiment to be called out and let them go home to await marching orders. Bluford Wilson"

The announcement that Mr Durfee was to be a major was greeted with cheers. All through the meeting there was a lively feeling and the men cheered every time there was a chance. There were quite a number of citizens and old soldiers present who took a great interest in the organization.

Captain Durfee announced that as the companies were organized the men could return to their homes and be ready for marching orders. Those who had come from the country or had no place to go for the night could sleep in the armory if they wished. If they had no money to buy their meals some provision would be made so that they need not go hungry. Captain Durfee announced that he expected a letter from Bluford Wilson today and would make it public when it was received.

MORE MEN NEEDED.

There are still some more men needed as there are now only 65 men in each company. The papers will be at Lieut. Midkiff's office today and those who want to sign it can do so by calling at that place. The intention is to make each company a complete one of 104 men.

LETTER FROM WILSON.

He Writes to Major Durfee in Regard to Organization of Men.

This morning Major Durfee received the following letter from Bluford Wilson, who is to be colonel of the regiment: "Headquarters 9th Illinois Volunteer Infantry, Springfield, Ill., May 27, 1898 To Major George S. Durfee, Decatur, Ill

Dear Sir: In reply to inquiries from Governor Tanner he was informed last night by the war department that the official notice to the respective states for their quota under the second call for volunteers would be sent out next week; for this reason, we will probably not receive marching orders until the middle or latter part of next week

Meanwhile you will be glad to know as you have probably seen from the papers, that our position as the 9th Illinois volunteers, and therefore as the first volunteer regiment from this state, is assured. The colored regiment was the old 9th battalion and will come in as the 8th regiment.

I have been much gratified to receive assurance from all of you captains that you will be ready to move not later than tomorrow. If your men should be assembled please perfect organizations if this has not been done, and let the men return home to await marching orders, which may come any day. When they march, each man should bring with him a blanket or comfort, or both, knife, fork and tin cup and should have at least one change of underclothes. These can all be sent home as soon as the government shall have provided the necessary equipment. Our regiment will rendezvous at Springfield. Yours very truly,

Bluford Wilson

The letter was left at Harry Midkiff's office today so that all members of the company could see it

CHILD WRECKS.

Caused by Ignorant Selection of Food.

One of the most Divine traits in mankind is the love for and care of the little folks. To furnish them good nourishing food is to supply the wherewith to build the little bodies into healthy and sturdy men and women. Parents who thoughtlessly give coffee to growing children will see the day when they would give anything on earth to be rid of the regret for the weakness and frequent sick spells of the children, caused by the alkaloids of coffee. Give the children Postum Food Coffee, the famous food drink, which goes directly to nourish and strengthen child or adult, and when in after days you glory in their strength and ability, you can remember with pride that your intelligence and care about the food and drink in their childhood made the sturdy men and women they are It is criminal to be careless. It pays well to give children nourishing liquid food like Postum.

Meeting Postponed.

The class in Household Economics which was to have held their last meeting on Friday afternoon, decided to postpone the meeting until a later date. Mrs. Johns, the chairman, was unable to be present and several of the ladies who were assigned topics did not appear. The subject for the meeting was "Emergencies," and this subject will be discussed at the later meeting The work for the coming year and the election of officers will probably be considered at this meeting.

Election of Officers.

The Intermediate Christian Endeavor society of the First Presbyterian church held their regular monthly meeting at the Sunday school room of the church last evening. Following the regular meeting the officers for the ensuing term were elected as follows:

President—Miss Ethel Baldwin
Vice President—Ralph Eckels.
Secretary—Teddy Hitchcock
Treasurer—Miss Edith Lytle.

Lectured on Japan.

Dr. Seimaro Kubota of Japan lectured at the Edward street Christian church last evening on the missionary work in Japan. The lecture was under the auspices of the C.E. society of the church and was greatly enjoyed by those present A social session followed the close of the lecture and the ladies of the society served ice cream and cake. The affair was a most pleasant and successful one.

Out-of-Door Meetings.

Rev. J. E. Ramager, an evangelist of Bluffton, Ohio, was in the city yesterday endeavoring to make arrangements for holding a series of out door revivals in the city in the near future Rev. Ramager carries his own equipments for holding these services, which will be held in two large tents. He also has a corps of assistants in his work

Met With Miss Martin.

The Intermediate Christian Endeavor society of the First M E church held a social at the home of the superintendent, Miss Maude Martin of West Wood street last evening The social committee served light refreshments of frappe and wafers and the evening was spent at progressive games.

The death rate of the sailors in the mercantile marine is 12 per 1000—lower than on land.

WILL BE ALL RIGHT

Encouraging Outlook for Fireman's Tournament,

MANY TEAMS WILL BE HERE

To Take Part in Races and Other Exercises—Event is Being Widely Advertised—Will Cost About $5,000.

The present indications are that the 10th annual tournament of the Illinois Firemen's Association, which is to be held in this city July 19, 20 and 21, will be one of the largest tournaments that has ever been held in the state. The members of the local association of the volunteer firemen have their plans well formulated and are doing everything which will help to make the affair a success.

Within the past week or two a great deal of advertising has been sent out. Thousands of bills have been posted all over the state and the tournament has been advertised in other ways There will soon be published a little book containing a history of the city of Decatur and the rules and regulations governing the tournament The committee is soliciting advertisements from the local merchants, outside hotels and manufacturers of firemen's apparatus and they expect to get enough from the advertising to pay for the book.

The officers think that the outlook is now quite encouraging In the state there are 70 or 80 teams belonging to the association and to each of these a letter has been written to ascertain whether or not they intend to be in attendance at the tournament. The captains of many of the teams have expressed their intention of coming. In some cases the teams have been broken up by members going to war, but enough have answered favorably to assure that there will be more fire companies in attendance than at any previous tournament. There will be from 20 to 30 teams here and some will be from the following places: Effingham, Mt. Pulaski, Illiopolis, Blue Island, Mt. Sterling, Clinton, Polo, Monmouth and Lincoln It is expected that Chief Sweeney and other high officials of the Chicago fire department will be here and Chief Hale of the Kansas City fire department is also expected

The races and other exercises will take place each afternoon at the race track and an admission of 25 cents will be charged at the gate. The committee, however, has arranged some events to take place in the business portion of the city each forenoon, so that there will continually be some amusement for the people On Tuesday morning the big parade will be held On Wednesday forenoon there will probably be a bicycle road race and on Thursday morning the regular city fire department will give an exhibition

A committee is now at work selecting a suitable souvenir for the occasion to be placed on sale It is possible that there will be an exhibition of fire apparatus and firemen's supplies held in connection with the tournament. The association is in correspondence with the different manufacturers and if enough of them express a desire to exhibit their goods to make the scheme pay the exhibition will be held. The building at the corner of East William and Franklin street, for a time temporarily occupied by the Linn and Scruggs store, will probably be selected as the place for holding the exhibition.

The tournament will cost the local association four or five thousand dollars. A bonus of $800 must be given to the state association Prizes to the value of about $2000 are offered, a great deal of printing must be done and the expenses of the officers of the state association must be paid during the tournament. The gate receipts will, of course, help to balance this amount. It is expected that quite a large sum can be secured by subscription from the local merchants and advertisements in the various publications will also help out. While it will cost the city some money to have the tournament the event will also bring a good deal of money to the city as the class of men who attend the tournament are those who come to spend their money.

A PURE GRAPE CREAM OF TARTAR POWDER

·DR·
PRICE'S
CREAM
BAKING
POWDER

Awarded
Highest Honors, World's Fair
Gold Medal, Midwinter Fair

Newspaper ARCHIVE.com

SCHLEY WILL SLAY CERVERA

(Continued From First Page.)

poorly protected. Like Havana and San Juan de Porto Rico, it has its Morro castle, which is even a better target than those of Havana and San Juan. The only danger to fear is from mines which have been laid in the channel of Santiago since war was declared. But counter mining would probably render these mines harmless, should it prove desirable for Commodore Schley's ships to enter the harbor. Such a step, however, is unlikely.

The Blockade.

The blockade of northern Cuba continues uneventful. Now that it is about certain Cervera is at Santiago ships which have been watching him have become additions to the blockading force, and at the same time Commodore Schley is being reinforced.

Rumors of the sailing of the second Spanish squadron did not worry Admiral Sampson. Touching Cervera's fleet he said: "I am perfectly satisfied we have bagged those fellows."

The Game of Wait.

For the second time since war was declared Admiral Sampson has been notified that the army is ready to move. This is good news to naval officers. The two branches of the service have been playing the game of wait, the army resting until the navy has disposed of the Spanish fleet. The navy is unable to occupy much needed bases until troops are ready for embarkation. The inaction, however far sighted as it may have been, has temporarily produced much irritation among the naval officers. All appearances now point to the passing away of this feeling and hearty co-operation between the army and navy. During the week's cruise of the flagship New York from Matanzas towards the eastern end of Cuba and back, there have been few incidents of interest. Everything centered into news from Commodore Schley. Disappointment was visible on every face when it became known that Commodore Schley had not bottled up the enemy in Cienfuegos, but gave way to renewed enthusiasm when the news came from Santiago that the Spaniards were corked up there.

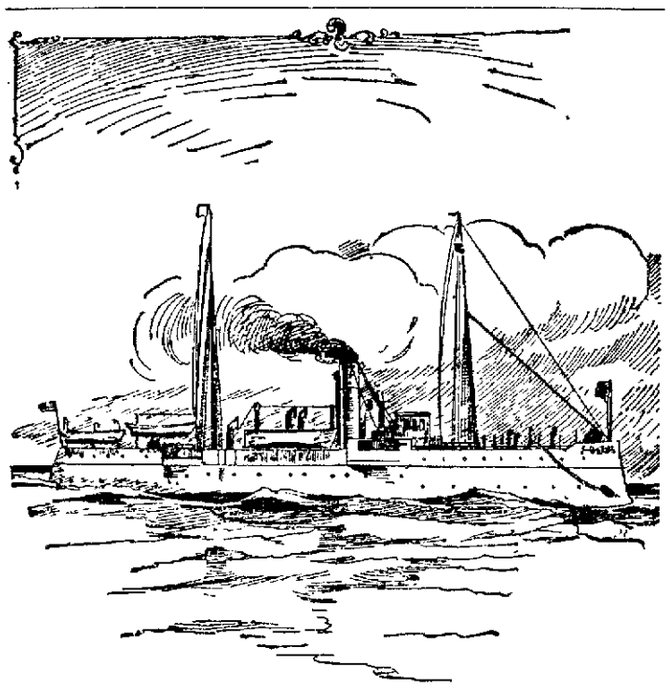

United States Cruiser Bancroft.

ADJOURN TO-NIGHT

Final Business in Circuit Court To-Day.

MOTIONS WERE ENTERED

In Many Chancery Cases During the Forenoon — County Offices Will be Closed on Monday.

Today was the final day in this term of court and tonight Judge Vail will adjourn for the term excepting one day of court, which will be held July 16, when the master in chancery will report. The forenoon today was taken up in hearing motions in common law and chancery cases. The entries on the dockets were as follows:

COMMON LAW CASE.

I. B. Rosenthal Millinery Co. vs. William T. Wells et al; replevin. Death of W. T. Wells suggested and leave to amend declaration, etc

John A. Dawson, assignee vs. Samuel T. Nesbitt et al; assumpsit. Dismissed at cost of defendant.

CHANCERY CASES.

James M. Miller vs. The G. S. Lyons & Sons Lumber and Manufacturing Co.; injunction. Dismissed as per agreement on file.

J. E. Osborne vs. Charles E. Schroll et al; foreclosure. Master's report approved. Cause heard and decree of foreclosure for $126 and costs and sale.

The Blue Mound Saving, Loan and Building Association vs. William B. Rogers et al; foreclosure. Master's report approved. Cause heard and decree of foreclosure for $737.19 and costs and sale.

Daniel Knotts vs Robert Hunter et al; foreclosure. Master's report approved. Cause heard and decree of foreclosure for $-59.33 and costs and sale. Receiver's bond $250.

Charles Adams vs. Margaret E. McGuire et al; foreclosure. Master's report approved. Cause heard. Decree of foreclosure for $148.19 and costs and sale.

Alexander H. Antrim vs. Sarah E. Peck et al; foreclosure. Master's report approved. Cause heard and decree of foreclosure for $828.08 and costs and sale.

Fannie Price vs. Sarah N. Jimison et al; foreclosure. Master's report approved. Cause heard and decree of foreclosure for $701.44 and costs and sale. Solicitor's fee of $3 assessed as costs.

The People's Savings and Loan Association vs. Agnes V. Roddy et al; foreclosure. Master's report approved. Cause heard and decree of foreclosure for $1115.56 and costs and sale. Solicitor's fee of $50 assessed as costs. Receiver's bond $300.

Sarah A. Ross vs. Thomas J. Fleming et al; foreclosure. Master's report approved. Cause heard and decree of foreclosure for $59.42 and costs and sale.

People's Savings and Loan Association vs. Winfield Z. Wamsley et al; foreclosure. Master's report approved. Cause heard and decree of foreclosure for $708.89 and costs and sale. Solicitor's fee of $35 assessed as costs. Receiver's bond $200.

Read Spencer et al vs. Geo. W. Sargeant et al; foreclosure. Master reports due complainant $367.43. Decree for same and costs and sale.

People's Savings and Loan Association vs. Karl Stern et al; foreclosure. Master's report approved. Cause heard and decree of foreclosure for $877.63 and costs and sale. Solicitor's fee of $50 taxed as costs.

People's Saving and Loan Association vs. John E. Baum et al; foreclosure. Master's report approved. Cause heard and decree of foreclosure for $649.10 and costs and sale. Solicitor's fee of $45 assessed as costs. Receiver's bond $200.

People's Savings and Loan Association vs. Samuel McBride et al; foreclosure. Master's report approved. Cause heard and decree of foreclosure for $1106.94. Solicitor's fee of $55 assessed as costs. Receiver's bond $400.

People's Savings and Loan Association vs. Thomas Lunn et al; foreclosure. Master's report approved. Cause heard and decree of foreclosure for $1021.10 and costs and sale. Solicitor's fee of $50 assessed as costs.

Calista L. Parker, executrix, vs. William H. Lake et al; foreclosure. Costs paid and suit dismissed.

Wilhelm Wittlinger vs. Mary J. Shrader et al; foreclosure. Demurrer to cross bill sustained and leave to amend.

WILL CLOSE MONDAY.

All of the county offices at the court house will be closed all day Monday in observance of Memorial Day.

Some Officers of the North Atlantic Squadron United States Navy.

NEW BRIDGES.

Contracts Were Let To-day by Commissioners.

WROUGHT IRON BRIDGE CO.

Of Canton, Secures the Contract for the Stevens Creek Bridge—New Structure in Long Creek Township.

The highway commissioners of Decatur township and a committee from the board of supervisors composed of H. Hays, Jacob Lebo and John H. Miller held a meeting this forenoon at the office of Town Clerk Cope for the purpose of letting contracts for the bridge on the Mt. Pulaski road over Steven's Creek. The bridge was one that was washed away by the floods. Several weeks ago the contract was let to J. D. Adams & Co., but the bond was not put up in time and the contract was lost and it was necessary to receive bids again. J. M. Bresee, the representative of J. D. Adams & Co., was in the city today. In speaking of the matter he said that his firm were afraid that the bridge could not be built within the specified time and wanted him to ask for a little more time. His mail did not reach him for some days as he was traveling on business and therefore he was unable to get the bond here in time. He forfeited the $100 which was necessary to deposit when the bids were made and bid on the bridge again, but it was let at a slightly lower price. The contract was awarded to the Wrought Iron Bridge Company of Canton, Ohio, the price being $2577.50. The bids were as follows:

Wrought Iron Bridge Co., Canton, Ohio—$2577.50.

Massillon Bridge Co., Massillon, Ohio,—$2688.

J. D. Adams & Co., Indianapolis, Ind.—$2747.

Clinton Bridge Co., Clinton, Iowa—$2778.

W. F. Kissel, Tuscola, Ill.—$2996.

LONG CREEK BRIDGE.

The commissioners from Long Creek township and a committee from the board of supervisors met at the supervisors' room today to open bids for the bridge in Long Creek township. Two weeks ago bids were received but they were all too high and were rejected. Today the contract was let to J. D. Adams & Co.

Bank Statement.

NEW YORK, May 28.—The weekly statement shows the reserve increased $3,000,000; loans increased $8,000,000; specie increased $4,500,000; deposits increased $15,000,000. The banks hold $58,760,000 in excess of the legal requirement.

Off For the East.

SPRINGFIELD, May 28.—The 7th regiment leave this evening for Camp Alger, Va.

"Spain" will be the subject of Rev. W. C. Miller's address at the Congregational church Sunday evening. Patriotic songs will be given by Messrs. Montgomery, Hunn, Chilson and Gher.

Bogardus Wants Blood.

CHICAGO, May 28.—Capt. A. H. Bogardus, the professional wing shot, has issued the following challenge:

"I hereby challenge any two officers of the Spanish kingdom, either in the army or the navy, to a duel with Winchesters at 100 yards. Both of my adversaries to be stationed in front, and the firing to commence at the signal of a pistol shot."

THIS MAY BE SPAIN'S DESIRE

MADRID, May 28.—A private dispatch from Spanish sources at Manila says that Aguanildo, the Philippine insurgent leader, after receiving arms and field pieces from Admiral Dewey, has declared himself in favor of Spain, the other chiefs following him.

Army Appointments.

WASHINGTON, May 28.—The president has sent to the senate the following nominations: Major general of volunteers, Matthew C. Butler of South Carolina; brigadier generals of volunteers, J. K. Waties of Texas, Nelson Cole of Missouri and William C. Oates of Alabama.

Debate in the Senate.

WASHINGTON, May 28.—The senate resumed the consideration of the war revenue measure. It required half an hour to secure a quorum. The question was on the amendment for special excise tax on corporations whose gross receipts are over $250,000 a year, of one-half of one per cent. Senator Faulkner suggested to Senator Gorman that he accept an amendment making it one quarter of one per cent. The senate debate continued at great length. Senator Daniel of Virginia made a long argument in favor of a corporation tax. Senator Wolcott of Colorado advocated the issue of bonds and the stamp tax. He opposed the Hawaiian annexation project being tacked to the revenue measure and declared that France is friendly to the United States, and her premier one of our staunchest friends in Europe

The motion to lay the amendment taxing corporations on the table carried, 40 to 27.

Annual Methodist Camp Meeting.

A committee appointed to make the arrangements for the holding of the third annual Methodist camp meeting of the Decatur circuit held a meeting at the room in the rear of Millikin's bank this afternoon. It is thought that the meeting will be held in the grove on the farm of William Smith, residing six miles west of Decatur and near the Bethlehem church. These camp meetings, which have been held for the past two years, have been very successful and it is expected that even more will attend this year because of the proximity of the grounds to the city. The meeting will begin on the 20th of August. The very best ministerial talent which can be secured will be present for the preaching and special music will be furnished. The meeting is held under the direction of the quarterly conference. The Decatur circuit includes the churches at Long Creek, Mt. Zion, Elwin and the Blue Mound chapel.

The final arrangements will be made at a meeting of the general committee on next Saturday afternoon at 1:30 o'clock at the Grace M. E. church.

Closed Until Wednesday Morning.

The public library will close this evening and remain closed until next Wednesday morning. During this time the employes will make out the yearly reports. It is necessary to complete this report to count all the books in the library which takes one day. A new system will probably be arranged before next year in the manner of keeping the records, which will simplify matters and save much time and work.

Leave orders with Gullett & Sons for Cape Jasamines, Roses, Carnations.
d1

The farmer, the mechanic and the bicycle rider are liable to unexpected cuts and bruises. DeWitt's Witch Hazel Salve is the best thing to keep on hand. It heals quickly, and is a well known cure for piles. H. W. Bell.

A torpid liver robs you of ambition and ruins your health. DeWitt's Little Early Risers cleanse the liver, cure constipation and all stomach and liver troubles. H. W. Bell.

DRESSY CLOTHING.

WE can show you spring suits at prices that will surprise you. They are stylish, made in best manner, of materials that a few years ago were never seen in ready-made clothing. We could say much more about them, but would rather have you come in and let the suits talk for themselves.

MEN'S SUITS

suitable for dress or business wear, all wool, Blue Serge, neat effects, in all wool Cassimere, Homespun and Cheviot Sack Suits. The kind you would expect to pay more for. Take your pick at

$7.50

MEN'S SUITS

FOR WISE MEN who don't go to a cheap merchant tailor because they can be fitted with our ready-to-wear clothes. Fine blue or black all wool Serge, Fancy Cassimere and Worsted Dress Suits—

$12.00

DRESS SUITS.

Gentlemen, we'll give you everything the high-priced tailor gives you for about half his price. If you're hard to fit we alter the garments, same as he does Come and see the Suits we are selling at $15 and

$18.00.

BOYS

take as much pride in stylish, neatly fitting, well made clothes as men. We can please the boys and their mothers too, because our suits are elegant in fit and make and sell at little prices.

Child's Juniors, age 3 to 7

$1.50

handsomely made, large Sailor Collars, braided.

Child's Vestees, age 3 to 7

$2.50

Fancy checks, velours, cassimeres and worsted.

Child's Knee Pant Suits, 8 to 15,

$3.00

All Wool, many with double seats and knees, in fancy checks velours, etc.

B. STINE CLOTHING CO.,

For 32 Years Decatur's Reliable Clothiers.

245-249 N. Water St., Next to Bradley Bros.

VOLUNTEER ROSTER.

Names of the Privates Who Enlisted Last Night and To-Day.

Below are given the names of those who have enlisted as privates in the two companies of Captain Durfee's volunteers. The names of the officers are given in another part of the paper.

FIRST COMPANY.

Those in the first company are as follows: Frank Paugh, M. B. Staughan, J. H. Ricketts, Alonzo Shineman, C. N Banks, William Snow, J. W. Gill, Bert Mumoma, Charles Betz, H. K. Mason, A. J. Breon, R. E. Early, W E. Loch, L. LeFever, Elmer Baker, Glen Pilcher, J. D. Lingle, H. A. Green, Robert Reeve, George Walser, O. Finnegan, Lewis Rude, J A. Waldron, W. Blackwell, A. L. Fulmer, R. Ringland, C. W. Cresan, Joe Bain, Will Eno, J. Sturns, O. E. Earl, Sylvestus Hiser, C. Crane, John Binns, Tony Flower, Cyrus Leroy, Will Meyer, William McKee, Dennis Mercer, A. Finkenbinder, O. H. Hubbart, W. O. Clinger, C. H. Bunker, Justin Gray, Robert Coble, C. G. Crossley, C. A. Allhads, John Wakeman, W. H. Fay, Finis Strope, John P. White, Albert Smith, H. M. Northup, M. J. Hinesley, Walter Gray, Noble Hicks, Fred Higgins, W. M. Spore, John White, Robert Fortner, A. E. Armstrong, John Seegar, George Beatty, W Holand, C. H Munroe, William Musselman, E. C. Thayer, Harry McCauley, Fred Wendel, Charles Virgils, Stanley Grimes, Bert Damon, Commodore James, Patrick Cunningham, C. C. Clark, Harry Doner, Joe Summers, Elmer Elder, J. H. Dowden.

SECOND COMPANY.

The names of those in the second company in command of Capt. B. F. Walters are: Henry Sites, Albert Glazebrook, William Morgan, O. E. Bacon, Jacob Schulz, Hugh Gring, Ed Petit, O. C. Campbell, Jacob Spurton, W. T. McGee, Oscar Gilham, Arthur Bell, F. J. Hicks, Albert Butler, E. H. Pasley, Harry D. Peck, B. A. S. Meyers, Eugene Cooper, Albert Bukman, John Herring, Jerald McGuire, M. Cooper, C. C. Meyers, Ira Stedley, Joe Richards, Otis Lowe, John Brock, John Weckeman, W. M. Conway, Leroy Moore, A. C. Newell, E. Finkenbinder, Harry McLean, S. B. Vance, Ony Carl, Lewis Stillwagen, Elijah Vance, W. F. Hamilton, Joe Rosebrough, William Fay, Ory Dawson, W. H. Alberty, Peter Cuniff, W. S. Scott, Reuben Crump, George Warren, M. C. Lanahan, E. Blanchard, Alfred Hartten, Frank Bailey, F. W. Andrews, Warren Williams, George Walser, Walter Wissen.

Those who have signed their names today are as follows: Elmer Smith, M. J. Ubyte, Isaac Schraffstall, Bryant Pedrick.

Special Program.

The Junior Epworth League of the Wesley chapel will give a special program at their meeting on Sunday May 29. The topic for the meeting is "Temperance," with Roy Johnson and Park Pope as leaders. The following program will be given:

Singing—League
Prayer.
Scripture reading, with remarks by the leaders, Roy Johnson and Park Pope
Singing—Junior choir.
Recitation—Paul Freeman
Recitation—Flossie Gaddis
Singing—League
Sentence Prayers
Recitation—Roland Mallory
Talk by Superintendent—Mrs R. C. Augustine.

Danced at the Armory.

An informal dance was given at the Guards' armory last night by the young society people of the city. The dance was arranged by Messrs. George Ennis and Robert Vail. Nineteen couples were in attendance. Lyle Funk of Bloomington and Miss Case of Ferguson, Mo., the guest of Miss Anne Rainey, were present

Gates Will be Closed.

The gates of the cemetery will be closed at 12 o'clock on Monday and no teams will be allowed in the cemetery between the hours of 12 and 5 o'clock because of the Memorial Day exercises.

Prof William Parke of Lincoln was in Decatur today to confer with Rev Danely regarding a position with the faculty of Chaddock college. All the members of the faculty have been decided upon with two exceptions and Rev Danely will probably make these selections early in the week and have the faculty complete by the middle of the week.

—Miss Maude Kelly of Petersburg is in the city visiting Miss Bailey. Miss Kelly formerly lived in Decatur and is well known in the city.

—L. Witmeyer of Stonington is in the city visiting his daughter, Mrs J M Meyer of North College street.

Have You Kidney Trouble?

A 50c trial bottle of Foley's Kidney Cure will prevent serious results from this usually fatal disease. H. W. Bell N. L. Krone, W. H. Hubbard.

Every woman imagines that on a dull day it must be great fun to work around a postoffice, and read the postal cards

BASE BALL.

NATIONAL LEAGUE

Cincinnati 13, New York 4.
Cleveland 4, Baltimore 1.
Louisville 14, Boston 3.
Pittsburg 8, Washington 3
Chicago 8, Philadelphia 2.

MORE MEN FOR

Twenty-Two Decatur Join Comp

CHICKAMAUGA PARK May 28.—The orders regulating the enlistment of the men who answer the second call give each Illinois company now in the Chickamauga field the right to twenty-two more privates, bringing the quota per company up to 106—the basis upon which the regular amy is organized. This will allow all of the soldiers who went home from Springfield with sad hearts to come straight on to Chickamauga as soon as the plan of enlistment of the additional men is announced.

Colonel Culver and Colonel Bennett wired Governor Tanner that they would be pleased if in selecting the 264 additional men the total be equally divided among the cities from which they now have companies. Their argument was that the companies would prefer to have recruits from their own towns than to take in bunches of strangers, with no

NEW WEAPON IN

Mortars to Shell H Destroy Spanish F

KEY WEST, FLA., May 28.—There has arrived at Key West a new weapon in modern war, and as yet one untried This is the rifled 13-inch mortar. They are nine feet long, breech-loading, and are used in shelling high places, when modern guns are useless. The old 13-inch mortar was a picturesque sort of weapon, but of no much use except on rare occasions The modern mortar has a range of seven miles and its fire can be directed with almost as much directness as that of any of the new model heavy guns.

There are eight of the mortars, and they can be landed anywhere near Morro Castle, Havana, and its garrison shelled out at the leisure of the mortar battery's operatives, who can be stationed behind

CONSUL DENT

Took Cipher Orders Marie for Ame

KINGSTON, JAMACA, May 28—(Copy Tuesday United States Consul Dent received ward to the United States fleet, if possible, consular instructions. Consul Dent carried t is believed the dispatch boat of the fleet wa ceive the expected orders.

Delayed Infor

KINGSTON, JAMAICA, May 28.—(C —The United States dispatch boat Eagle arri ing. It is said she came direct from Key Wes she may have dispatches to forward. In view der has been formally notified that the Eagle hours.

WILL GO TO MANILA

WASHINGTON, May 28.—Brigadier Generals C. B. King, E V. Greene and H G. Otis have been ordered to report to General Merritt for assignment to duty with the expedition to the Philippines.

GLADSTONE IS AT REST

LONDON May 28.—In the north transept of Westminster Abbey where England's greatest rest, the body of Gladstone was entombed today with the ceremonies of the nation he had served and the church he loved. His grave is beside that of his life long adversary, Disraeli whose marble effigy looks down upon it decked with the regalia Gladstone refused Two possible future kings of Great Britain walked beside the great commoner's coffin, and all the nobility and learning of state surrounded it

SSY CLOTHING.

show you spring suits at prices that surprise you. They are stylish, made in manner, of materials that a few years ver seen in ready-made clothing. We ch more about them, but would rather e in and let the suits talk for themselves.

MEN'S SUITS

suitable for dress or business wear, all wool, Blue Serge, neat effects, in all wool Cassimere, Homespun and Cheviot Sack Suits. The kind you would expect to pay more for. Take your pick at

$7.50

MEN'S SUITS

FOR WISE MEN who don't go to a cheap merchant tailor because they can be fitted with our ready-to-wear clothes. Fine blue or black all wool Serge, Fancy Cassimere and Worsted Dress Suits—

$12.00

DRESS SUITS.

give you everything the high-priced tailor gives you for If you're hard to fit we alter the garments, same as he does its we are selling at $15 and

$18.00.

uch pride in stylish, neatly fitting, well made s men. We can please the boys and their too, because our suits are elegant in fit and l sell at little prices.

3 to 7
50
arge Sailor Collars,

3 to 7
50
urs, cassimeres and

uits, 8 to 15,
00
h double seats and ks velours, etc.

NE CLOTHING CO.,

Years Decatur's Reliable Clothiers.
Water St., Next to Bradley Bros.

ROSTER.

tes Who Enlisted nd To-Day.

he names of those privates in the two Durfee's volunteers. officers are given in aper.

MPANY.

company are as fol-, M. B. Staughan, o Shineman, C. N. ow. J. W. Gill, Bert etz, H. K. Mason, rly, W. E. Loeb, L. er, Glen Pilcher, J. een, Robert Reeve, negan, Lewis Rude, ackwell, A. L. Ful- C. W. Cresan, Joe Sturns, O E. Earl, Crane, John Binns. Leroy, Will Meyer, is Mercer, A. Fink- art, W. O. Clinger, Gray, Robert Coble, A. Allbade, John , Finis Strope, John th, H. M. Northup, Walter Gray, Noble W. M. Spore. John , A. E. Armstrong, Beatty, W. Holand. am Musselman, E. oCauley, Fred Wan-, Stanley Grimes, lore James, Patrick lark, Harry Doner, Eider, J. H. Dow-

OMPANY.

in the second com- Capt. B. F. Walters lbert Glassbrook, E. Bacon, Jacob , Ed Pettit, O. C. rton, W T. McGee, Bell, F. J. Hicks, Pasley, Harry D. , Eugene Cooper, n Horring, Jerald C. C. Meyers, Ira , Otis Lowe, John an, W. M. Conway, Sewell, E. Finken- , S. B. Vance, Ony n, Elijah Vance, Rosebrough, Wil- on, W. H. Alberty, ott, Rosen Crump, Lanahan, E. Blan- , Frank Bailey, F. Williams, George

ed their names to- imer Smith, M. J. tall, Bryant Pa-

Special Program.

The Junior Epworth League of the Wesley chapel will give a special program at their meeting on Sunday, May 29. The topic for the meeting is "Temperance," with Roy Johnson and Park Pope as leaders. The following program will be given:

Singing—League
Prayer.
Scripture reading, with remarks by the leaders, Roy Johnson and Park Pope.
Singing—Junior choir.
Recitation—Paul Freeman.
Recitation—Flossie Gaddis
Singing—League.
Sentence Prayers.
Recitation—Roland Mallory.
Talk by Superintendent—Mrs. R. C. Augustine.

Danced at the Armory.

An informal dance was given at the Guards' armory last night by the young society people of the city. The dance was arranged by Messrs. George Ennis and Robert Vail. Nineteen couples were in attendance. Lyle Funk of Bloomington and Miss Case of Ferguson, Mo, the guest of Miss Anne Rainey, were present.

Gates Will be Closed.

The gates of the cemetery will be closed at 12 o'clock on Monday and no teams will be allowed in the cemetery between the hours of 12 and 5 o'clock because of the Memorial Day exercises.

Prof. William Parke of Lincoln was in Decatur today to confer with Rev. Danely regarding a position with the faculty of Chaddock college. All the members of the faculty have been decided upon with two exceptions and Rev. Danely will probably make these selections early in the week and have the faculty complete by the middle of the week.

—Miss Maude Kelly of Petersburg is in the city visiting Miss Bailey. Miss Kelly formerly lived in Decatur and is well known in the city.

—L. Witmeyer of Stonington is in the city visiting his daughter, Mrs. J. M. Meyer of North College street.

Have You Kidney Trouble?

A 50c trial bottle of Foley's Kidney Cure will prevent serious results from this usually fatal disease. H. W. Bell, N. L. Krone, W. H. Hubbard.

Every woman imagines that on a dull day it must be great fun to work around a postoffice, and read the postal cards.

BASE BALL.

NATIONAL LEAGUE.

Cincinnati 13, New York 4.
Cleveland 4, Baltimore 1.
Louisville 14, Boston 3.
Pittsburg 8, Washington 3.
Chicago 8, Philadelphia 8.

MORE MEN FOR THE FIFTH

Twenty-Two Decatur Volunteers Can Join Company H.

CHICKAMAUGA PARK, May 28.—The orders regulating the enlistment of the men who answer the second call give each Illinois company now in the Chickamauga field the right to twenty-two more privates bringing the quota per company up to 106—the basis upon which the regular army is organized. This will allow all of the soldiers who went home from Springfield with sad hearts to come straight on to Chickamauga as soon as the plan of enlistment of the additional men is announced.

Colonel Culver and Colonel Bennett wired Governor Tanner that they would be pleased if in selecting the 264 additional men the total be equally divided among the cities from which they now have companies. Their argument was that the companies would prefer to have recruits from their own towns than to take in bunches of strangers, with no community of interest. If the governor accepts this suggestion the following cities will be asked to send the following number of volunteers:

Streator 22, Joliet 22, Ottawa 22, Aurora 44, Pittsfield 22, Taylorville 22, Bloomington 22, Quincy 22, Decatur 22, Delavan 22, Canton 22, Elgin 22, Pontiac 22, Rockford 44, Kankakee 22, Rochelle 22, Springfield 22, Hillsboro 22, Pekin 22, Jacksonville 22, Peoria 22.

It is thought by the army men here that the candidates for enlistment under this plan will be examined possibly at home, and certainly not brought here until they are sworn in. The enlisting officers for the regular regiments will make the tours of the towns where there are men presenting themselves, and it is expected the same plan will be followed in recruiting the volunteer regiments to their full strength.

NEW WEAPON IN MODERN WAR

Mortars to Shell High Places and Destroy Spanish Forts in Cuba.

KEY WEST, FLA., May 28.—There has arrived at Key West a new weapon in modern war, and as yet one untried. This is the rifled 13-inch mortar. They are nine feet long, breech-loading, and are used in shelling high places, when modern guns are useless The old 13-inch mortar was a picturesque sort of weapon, but of not much use except on rare occasions. The modern mortar has a range of seven miles and its fire can be directed with almost as much directness as that of any of the new model heavy guns.

There are eight of the mortars, and they can be landed anywhere near Morro Castle Havana, and its garrison shelled out at the leisure of the mortar battery's operatives, who can be stationed behind a hill 100 feet high, where the besieged garrison cannot see them.

Capt. James M. Rockwell, ordnance department, is in charge of the battery with 100 men as gunners, who understand the new arm to perfection, as they have been practicing with it for the last six months. The quantity of siege train equipment and machinery for military mines, would indicate that some of the "Morros" (which means a high place in Spanish), are to be blown up. This species of warfare has not been practiced since the Napoleonic sieges in the first decade of this century, and much interest is manifested in its practical workings by military engineers.

CONSUL DENT A HUSTLER

Took Cipher Orders in Person to Port Marie for American Fleet.

KINGSTON, JAMACA, May 28—(Copyrighted by the Associated Press.)—Tuesday United States Consul Dent received instructions from Washington to forward to the United States fleet, if possible, certain cipher orders, accompanying consular instructions. Consul Dent carried them in person to Port Marie where it is believed the dispatch boat of the fleet was waiting by prearrangement to receive the expected orders.

Delayed Information.

KINGSTON, JAMAICA, May 28.—(Copyrighted by the Associated Press.)—The United States dispatch boat Eagle arrived at Port Antonio Islands last evening. It is said she came direct from Key West, but there is reason to believe that she may have dispatches to forward. In view of the neutrality laws her commander has been formally notified that the Eagle must leave at the expiration of 24 hours

WILL GO TO MANILA

WASHINGTON, May 28.—Brigadier Generals C. B. King, E. V. Greene and R. G. Otis have been ordered to report to General Merritt for assignment to duty with the expedition to the Philippines.

GLADSTONE IS AT REST

LONDON May 28.—In the north transept of Westminster Abbey where England's greatest rest, the body of Gladstone was entombed today with the ceremonies of the nation he had served and the church he loved. His grave is beside that of his life long adversary, Disraeli, whose marble effigy looks down upon it decked with the regalia Gladstone refused. Two possible future kings of Great Britain walked beside the great commoner's coffin, and all the nobility and learning of state surrounded it though the wish of the deceased had been for simplicity

This official funeral, the first since that of Lord Palmerston, was rendered an imposing spectacle by the magnificence of the building in which it was solemnized. The coffin rested on an elevated bier before the altar, its plainness hidden beneath a pall of white and gold, embroidered with the text "Requiescat en pace."

At the High School.

The last general meeting of the teachers of the public schools of the city was held this morning at the High school at 9:30 o'clock and at 10:30 Prof. S. H. Clark of the University of Chicago lectured on "Reading in the Public Schools." The teachers' meeting was an especially interesting one and the lecture by Prof. Clark was greatly enjoyed. In addition to the teachers present a number of the members of the Woman's club attended. The county teachers held a meeting at 8 o'clock this afternoon at the court house.

Entertained His Friends.

Last evening Officer and Mrs. Charles Somerville pleasantly entertained a number of their friends at their home, 947 North Water street. The guests enjoyed themselves at music and playing cards and during the evening refreshments were served.

THE OREGON'S LONG VOYAGE

WASHINGTON, May 28—"I think the country should know of the great run made by the Oregon," said Commodore Crowninshield, chief of the bureau of navigation. "She is the first battleship built on the Pacific coast. The Union Iron Works of San Francisco, the firm that built the Olympia, constructed her. She is 10,300 tons, with a main battery four 13-inch, eight 8-inch and four 6-inch rifles. She has made a run that by far exceeds any ever attempted by a similar vessel in Europe or America. The flagship of the English fleet in Chinese waters, the Bellerophon, made a run of 2600 nautical miles, or from Portsmouth, England, to Canton, last year, and the incident was heralded all over the world as unequaled. But the Oregon has made a run of 17,500 nautical miles, and her captain reports to me this morning that she is in absolutely perfect condition. No even a grate bar is burnt out.

"Then her speed is remarkable. She made a run of 2600 miles, averaging 13 knots, and the distance from San Francisco to Callao, nearly 5000 miles, was made without stopping the engines once. Not since the invention of steam-propelling machinery has this ever been equaled or attempted."

CIPHER NEWS CAME LATE

WASHINGTON, May 28.—The navy department received cipher cablegrams from the West Indies late last night, stating that Commodore Schley is still off Santiago harbor. At midnight the navigation bureau officials were engaged in preparing cipher instructions to both Sampson and Schley.

Commodore Schley is so confident in the belief of the presence of Cervera's fleet in Santiago Bay that, in his dispatch last night, he only incidentally mentions that he had received confirmatory information of this fact from one of the scouts attached to his command. This information was furnished to the scout by an insurgent sympathizers.

THE ST. LOUIS TO DO BATTLE

NEW YORK, May 28.—The auxiliary cruiser St. Louis has arrived from the West India waters and will go into Cramps' ship yards at Philadelphia to have her armament increased by the addition of six 5-inch quick fire rifles.

A Time at Arcola.

ARCOLA, ILL., May 28.—The colors of the sophomore class of the Arcola high school are of a Spanish hue, and yesterday when the class made its appearance on the streets the members of the senior class and other pupils made a rush for them, tearing the streamers off and literally cutting them to pieces.

A vehicle which was decorated with the colors was chased by half a dozan boys on bicycles and finally captured and relieved of the colors.

TO MEET MISS CASE.

One Hundred and Fifty Guests Received by the Misses Rainey.

The Misses Florence and Annie Rainey of 548 West Wood street were at home to their friends this afternoon between the hours of 2 and 6 o'clock in honor of Miss George Case of Ferguson, Mo., who is the guest of Miss Annie Rainey. One hundred and fifty guests were present during the afternoon to meet Miss Case. The hostesses were assisted in receiving and serving by Miss Hammer, Miss Roach, Miss Bessie Young, Miss Beatrice Howard, Miss Jane Roby, Mrs. John Rainey, and Miss Alice Bering. Mrs. John Rainey presided at the table in the dining room where light refreshments were served, and Miss Bering presided over the punch bowl in the library.

The color decorations in the dining room were specially pretty, the colors used being pink and lavender. Strands of smilax depended from the chandelier and were fastened at diagonal corners of the table with bows of wide pink satin ribbon and bunches of lavender hyacinths were fastened at the opposite corners with ribbons of the same color. A large vase of LaFrance roses occupied the center of the table. Huge bowls of white peonies were placed on the mantles and side tables and this same blossom was used profusely throughout the parlors and library. Miss Case will remain for sevral days.

When a woman truly loves a man she believes he can write better poetry than Byron.

THE DEATH RECORD.

MRS. GISEINGER.

Mrs. Mary Giseinger died of consumption at 5 p. m. Friday at the family home, No. 532 North Monroe street. She leaves a husband and two children. The body will be taken to Cerro Gordo on Sunday for burial.

JOHN EDWARDS.

John Clark Edwards, the 13 months old son of Mr. and Mrs. J. N. Edwards, died at 8:15 p. m. Friday at his parents' home, 1006 East William street. The remain will be taken to Tilton at midnight tonight.

Off on a Furlough.

Capt. G. H. Damson of the 4th regiment, Illinois Volunteers, was in the city today accompanied by his wife en route to their home at Arcola, where Captain Damson will remain for the next two weeks on a furlough. The 4th regiment left Springfield on Thursday for Tampa, Fla., and the 7th infantry leaves this afternoon. This leaves but one regiment at Camp Tanner—the 1st cavalry—which is reported as under orders to move the first of the week. Captain Damson says that Camp Tanner was the best organized camp that will be found. Of the 10,000 men who were quartered there but two died and sickness reported in but a very small per cent of the troops. Every man in the 4th regiment gained in flesh while there and not one of them was ill even for a day. Captain Damson is in a position to know the condition of the camp in general as he inspected the rifles and was through every company. The boys of the 4th were wild with enthusiasm when they were given orders to prepare to move and the greatest demonstration was made, the bands playing and the troops cheering. Captain Damson thinks there is no doubt but that the boys will find the climate of Florida trying and that more or less sickness will prevail for a time at least among them.

Two Gypsies captured at the May Festival Monday and Tuesday evenings.

Sad Accident in the Okaw.

Mrs. Alex Griffin and her eight year old child were drowned in the Okaw river north of Chesterville Friday afternoon about 4 o'clock. Mrs. Griffin and child were out visiting some of their neighbors and on their way home attempted to cross the Okaw on a big log. When they were nearly across the log turned with them and both were drowned. The body of the child was soon found, but that of the mother was not found until late last evening. The coroner's verdict was to the effect that the victims came to their death by accidental drowning.

The only May Festival in 1898 at Tabernacle Monday and Tuesday evenings.

To Consumptives.

As an honest remedy, Foley's Honey and Tar does not hold out false hopes in advanced stages, but truthfully claims to give comfort and relief in the very worst cases, and in the early stages to effect a cure. H. W. Bell, N. L. Krone, W. H. Hubbard.

—Gus Ahrens left for Peoria and Davenport this morning to be absent until Tuesday morning.

Finding the Grade.

Today City Engineer Dickerson was working on North Main street finding the grade for the concrete sidewalks, which are to be laid soon.

Found.

At H. W. Bell's, N. L. Krone's and W. H. Hubbard's drug stores, a marvelous cure for all kidney complaints, nervous exhaustion and female weakness. It is Foley's Kidney Cure.

Grading the Boulevard.

Street Superintendent Williams has a force of men at work grading the boulevards on North Main street.

When Weak, Weary and Wasted

from Kidney Diseases, why not try Foley's Kidney Cure, a guaranteed medicine. H. W. Bell, N. L. Krone, W. H. Hubbard.

Thirty-five years make a generation. That is how long Adolph Fisher, of Zanesville, O., suffered from piles. He was cured by using three boxes of DeWitt's Witch Hazel Salve. H. W. Bell.

There is $600,000,000 more invested in British railroads than the national debt amounts to.

Don't fail to hear Goodman's band at the Turner Park Sunday afternoon. Admission 10 cents.—2-d3t

Monarch over pain. Burns, cuts, sprains, stings. Instant relief. Dr. Thomas' Eclectric Oil. At any drug store.

Grand concert by Goodman's band at the Turner park Sunday afternoon and evening. Admission 10 cents.—27-d2t

It's folly to suffer from that horrible plague of the night, itching piles. Doan's Ointment cures quickly and permanently. At any drug store, 50 cents.

Men are becoming so shiftless that you often find jobs looking for men.

Everybody is going to attend the May Festival Monday and Tuesday evenings at the Tabernacle.

—Attorney Frank Ewing will leave on Sunday night for a visit of two weeks at Washington, Pa.

The May Festival is going up in a blaze of glory at Tabernacle Monday and Tuesday evenings.

—Miss Nellie Pratt is the guest of friends at Cleveland.

WANTED—Position in dry goods of grocery store; seven years experience. Will work reasonably to support my family. Address F. A., care Republican. May 28-d6*

RAN AWAY—A gray horse, 7 years old, dapped on hips, part of harness on him. Reward for recovery. Return to Smallwood's stable. ROBERT D. HUTCHINSON. 24-d6*

No woman ever gets enough religion to love her rival.

Men's Blue Serge ...SUITS...

Made out of fine Worsted Serge--
Dark Blue,
Extra Taped,
Perfect Fitters--
at $10
at $12
at $15

Come in Stouts, Longs and Regular Size 34 to 46.

Men's Fancy Cheviots, Scotches and Cassimeres--New Styles, Checks---Light and Dark Shades---

at $7.50, $8.50 & $10

Fine Suits---The correct styles---are shown by us. Regard to make and fit, we handle The Best that's made, and give the best that's to be had in Ready to Wear Clothes---

at $12, $15, $18.

New Straw Hats, New Neckwear
New Summer Hats, New Underwear,
For Spring and Summer Use.

Ottenheimer & Co.

MASONIC TEMPLE BLOCK.

SUNDAY SERVICES.

FIRST PRESBYTERIAN CHURCH.
W. H. Penhallegon, D. D., pastor. Sunday School at 9:30 a. m., A. H. Mills, supt. Services at 10:45 a. m., when Rev. John Roberts of Macon will preach. No evening service. Y. P. S. C. E. at 6:30 p m
Strangers and others not worshiping elsewhere are cordially invited.

WESTMINSTER CHAPEL.
Corner of Macon street and Haworth avenue Sunday school at 2:15 p. m., P. P. Laughlin, Supt.

CUMBERLAND PRESBYTERIAN CHURCH.
Corner of West Eldorado and Monroe streets Rev. A. W. Hawkins pastor. Sunday school at 9:30 a. m. Preaching at 10 45 a m. and 7 30 p. m. Morning theme, "The Redemptive Power of the Gospel, No. 3." Evening, "The Nation's Guards." Endeavor service at 6:30 p. m.

FIRST ENGLISH LUTHERAN CHURCH.
Corner of North Main and William streets. Rev. Frank C. Oberly, pastor. Sunday school at 9:15 a. m., Dr. N. D. Myers, Supt. Regular church services at 10:30 a. m. and 7.30 p. m.

GRACE M. E. CHRCH.
W. F. Gillmore, D. D., pastor. Class meeting at 9:30 a m., L. C. Fell, leader. Morning sermon by the pastor. Evening: Patriotic service; subject, "The Boys in Camp." Special songs—Solo by Miss Gertie Phillips. Sunday School, 2 p. m.

CHURCH OF CHRIST, SCIENTIST.
Sunday services May 29, 1898, at 10.30 a. m. Subject of Lesson sermon, "Jesus' Last Observance of the Passover." Sunday school at 11 30 a. m. Friday evening testimonial service at 7:45. All cordially invited. Review Building, second floor front, corner North Main and North streets.

ASBURY AND WESLEY M. E. CHURCH.
Rev. A. M. Wells, pastor. Memorial services will be held at Asbury M. E. church at 10:30 a m. and at Wesley church at 7:45 p m. Special mention will be made of Frances Willard and Mr. Gladstone.

FIRST BAPTIST CHURCH.
Corner North Water and East North streets Rev. S. H. Bowyer, Pastor. Sunday School at 9:30 a. m., W. J. Carter, superintendent. Morning service at 10:45 a. m.; subject, "Up to Date Methods of Evangelization." Junior Endeavor at 4 30 p. m., Miss Bonnie Hutsinpiller, superintendent. Intermediate Endeavor at 6:45 p. m., J. L. Deck superintendent. Evening service at 7.45; subject, "The Christian Illuminary." The pastor preaches from this subject by special request.

CENTENARY U. B. CHURCH.
The Centenary U. B. church, corner of N. Broadway and Eldorado streets, M. B. Spayd, pastor. Sunday school at 9:30 a. m., W. F. Montgomery, supt. Preaching at 10:45 a. m and 7:30 p. m. Morning subject: "Secret of Strength." Evening, "Zeal for Duty."

SAINT JOHN'S EPISCOPAL CHURCH.
Rev. W. Bedford-Jones minister in charge. Sunday school at 9:30 a. m. Whitsuntide services. Holy Communion at at 9 a. m. Morning prayer, sermon and second celebration at 10:30 a. m. Mrs. Anna Berry Templeton will sing. No evening service.

CONGREGATIONAL CHURCH.
Corner of Church and Eldorado streets. Rev. W. C. Miller, pastor. Sunday school at 9 30 a. m. Preaching at 10:45 a. m. and 7:45 p. m. Morning subject, "The Deep Fountain." Evening subject, "Spain." Y. P. S. C. E. at 6:30 p. m. Music by a male quartet.

CHRISTIAN TABERNACLE.
Church street, between Eldorado and North. Rev. Geo. F. Hall, pastor. Prof. M. S. Calvin, Musical Director. Sunday school at 9:30 a. m.; Earl Merritts, Supt. Preaching at 10:45 a. m. and 7:45 p. m. Rev. P. W. Humphrey will preach in the evening. Junior Endeavor at 2:30 p. m.; Senior Endeavor at 6:30 p. m.

EDWARD STREET CHURCH OF CHRIST.
Corner West William and Edward streets. Rev. Marion Stevenson, pastor Sunday school at 9:30 a. m., R. March, Supt. Morning: "Sermon to the G. A. R. and W. R. C. Evening. "Christ Awakening Thought." Special music at the morning service. Solo by Mrs. Howard, "The Dying Soldier Boy." Solo by Miss Howard, "The Battle Hymn of the Republic," with chorus by the audience. The quartet choir will sing Rudyard Kipling's "Recessional." Music by DeKoven.

TASTE

Is everything in Wall Paper. We make the decoration of houses our specialty and can assist you. We sell new patterns and fresh papers as cheap as old styles are sold elsewhere. We have the latest designs, the newest styles, and offer you free our experience and skill in making combinations. We have the best workmen and guarantee their work.

...GRASS...

Wall Paper and Painting Co.,
104 Prairie St.

MARKETS.

FURNISHED BY B. Z. TAYLOR.

No Chicago market report Monday—Memorial Day.

CHICAGO, Ill., May 26.

	Opening.	Highest.	Lowest.	Closing.	Yesterday.
Wheat—					
Ma	175	175	170	175	1 75
July	105½	106⅛	101⅛	104⅛	1 06⅛
Sept	85	85	82⅝	83⅝	84⅝
Corn—					
May	32⅝	32⅞	32⅛	32⅞	32⅝
July	32⅞	33⅛	32⅝	33	32⅝
Sept	34	34⅛	33⅝	34	33⅞
Oats—					
May	27	27⅛	26⅝	26⅝	27
July	24⅛	24⅛	24	24⅛	24⅛
Sept	21⅞	22⅛	21⅞	21⅞	21⅞
Pork—					
July	11.55	11 62½	11 47½	11 47½	11 55
Lard—					
July	6 10	6.12½	6 07½	6 12½	6.07½
Ribs—					
July	5 82½	5 85	5.80	5.85	5 80

To-Day's Receipts—Car Lots.

Wheat—300; Estimated, 240, a year ago, 17
Corn—1149; Estimated, 1225; a year ago, 1978.
Oats—403; Estimated, 415, a year ago, 550.

Estimates for Tomorrow.

Wheat, 360; Corn, 1075; Oats, 710.

Hogs.

Hog receipts, 11,000. Estimated, 14,000.
Market weak, 5c lower
Light, $3.75@4.12½; Mixed $3.95@4.35;
Heavy $4.20@4.40; Rough, $3.75@4.10.
Estimated for tomorrow, 29,000.
Cattle receipts, 300; market steady.

It is a doubtful compliment to tell a man you always "stand up for him."

NewspaperARCHIVE.com

Race Clothing Mfg. Co.

A GOOD FIGURE ...

IS a man's chief attraction. The best figure in the world can be spoiled by awkward clothing. Our perfect-fitting suits, made and guaranteed by Hart, Schaffner & Marx, bring out a man's good points. They set to his form in just the right way, they're

STYLISH, GRACEFUL AND COMFORTABLE ... ... TO WEAR,

and we will have something special to say to you about prices when you are ready to buy. :: :: :: ::

HART, SCHAFFNER & MARX.

H.S.&M.

GUARANTEED CLOTHING.

We have them in the 4-button SACK SUITS--material Cheviot, Serges and Cassimere, in all the latest colors, at variety of prices,

$10, $12, $15, $18 and up

No more than you pay for *poor fitting suits.*

NEW STYLES OF NECKWEAR JUST IN.

Brigam & Hopkins' Celebrated STRAW HATS on sale.

CALL AND SEE US.

Race Clothing Mfg. Co.

135 North Water Street.

BUY A

"QUICK MEAL" GASOLINE STOVE.

The Best that can be had. Take no chances on a cheap, poorly constructed stove that may burn your house down. Every stove fully warranted. Hundreds of them in use in Decatur and Macon county. A full line on our floor.

The Big Furniture House,

Bachman Bros. & Martin Co.

240 TO 252 E. MAIN STREET.

We carry a full line of finished

MONUMENTS

always on hand.

MARBLE, SLATE and Stone **BURIAL VAULTS.**

Absolutely water tight and do not cave in—always in stock.

Iron Reservoirs, Vases, Etc.

Everything Guaranteed. Be sure and see us before buying. We have had an experience of thirty-three years.

W. H. GRINDOL & SON, —263 East Main Street— Corner Franklin.

Fifty Cents Per Box. TRADE MARK. **Palmo Tablets** **HEALTH, POWER, ENERGY.** stop *forever* all weakening drains, feed the brain, replace wasted tissues, and send rich, flesh-building blood bounding through every part of the system, making every organ act, and causing you to glow and tingle with newly found strength. You're a new man, and can feel it! The greatest NERVE TONIC ever discovered. Palmo Tablets cure quickly and forever Nervous Debility, Varicocele, Atrophy, Loss of Memory, Sleeplessness, Dyspepsia, Kidney Disease, 50c. a box; 12 boxes (with guarantee, good as gold), $5.00. Sent anywhere. [illegible] Cleveland, O.

Sold by W. F. Neisler Drug & Supply Co., Decatur, Ills.

IMMENSE LEGAL FEES.

Two Hundred and Fifty Thousand Dollars for a Word.

It Was Paid to William M. Evarts, of New York—Other Great Sums Paid to Lawyers for Their Services.

What would you think if you could make $250,000 by speaking a single word? Hon. William M. Evarts, says the St. Louis Globe-Democrat, once received the enormous fee of $250,000 for giving a legal opinion which he expressed in just one word of three letters. The circumstances were these:

A great corporation desired a legal opinion on a matter involving millions of dollars, for upon it practically depended that corporation's very existence. They decided to refer the question, which was wholly one of the correct interpretation of law, to William M. Evarts, and to be guided wholly by his opinion. Their lawyer stated their case to the senator, and asked him the important question. Evarts' reputation and success are wholly due, not as a cross-examiner or conductor of cases, but simply to his remarkable knowledge of law and his power, which seems almost like intuition, of determining just how the supreme court will decide any question of law.

When the attorney for the great corporation put his question, so vitally important to that corporation's existence, Evarts sat buried in thought for a moment, and then answered in one word, "Yes." His bill for speaking that one word was $250,000, and the corporation paid it without a murmur. Evarts' answer proved to be perfectly correct.

The late Hon. Levi C. Wade, of Boston, one of the ablest railroad and corporation lawyers, used to say: "Never engage in a lawsuit of any kind or have any legal business if you can possibly avoid doing so, but if it is impossible for you to avoid employing a lawyer, employ only one of the very highest professional standing, and then pay

WAYNE M'VEAGH.
(One of the Most Eminent Members of the American Bar.)

him freely and generously, no matter how exorbitant you may deem his fees." The corporation which paid Evarts $250,000 acted on Mr. Wade's advice.

Speaking of Levi C. Wade, it is worthy of note that this brilliant man, who frequently received fees of $50,000 and even $75,000 from great corporations, made his first appearance as a practitioner of law before a police magistrate's court in Boston as the attorney of a man prosecuted for keeping a ferocious dog. The remuneration he derived was exactly three dollars.

When the sugar trust reorganized under the laws of New Jersey they employed Attorney John E. Parsons to draw up the agreement under which that reorganization was effected. It is needless to say that for this service it was absolutely essential to have a lawyer who, though like the man in the play, he might rise to crime, could never descend to a mistake. Perhaps it was an easy matter for Mr. Parsons to draw up that agreement, and perhaps it was difficult, but the knowledge and experience which it required he had gained by long years of experience and hard, laborious study. It was probably more to recompense himself for those years of effort than for the time he actually spent in drawing up the agreement that he rendered the sugar trust a bill for $250,000, which was paid by check on the instant, without a murmur.

What is believed to be the largest fee ever received by any lawyer was one of $260,000 which was paid to Attorney W. N. Cromwell for settling up the affairs of Decker, Howell & Co. It is possible that as much or even more may have been paid, but, if so, there is no record of it, and probably both attorney and client kept the matter secret. The difference between the $250,000 fees paid to Evarts and Parsons and the $260,000 fee paid to Cromwell was that Evarts and Parsons earned their money by regular legal work in the direct routine of their profession, while Cromwell earned his big fee by settling up the affairs of a great firm and, under the laws of the state of New York, he was entitled to five per cent. of the money involved.

Hon. Wayne MacVeagh, of Pennsylvania, has received some very large fees. Notably one of $100,000 from the Pullman Palace Car company in a suit brought against it by the Central Transportation company.

Some branches of the legal profession pay much better than others. It is the corporation lawyers—those lights of the law who officiate as counsel for great railroads and the various trusts which now control almost every form of business—who derive the greatest possible emoluments from the practice of their profession and receive such enormous fees that they very soon become wealthy men. Fifty thousand dollars is a very common fee for such lawyers to receive.

A Happy Description.

A Georgia editor describes a defaulter who had skipped out "as six feet tall and $10,000 short."

DOG WITH STORE TEETH.

Attracted Much Attention at the Recent London Dog Show.

A dog with a full set of artificial teeth was the leading curiosity of the recent dog show at the Crystal palace, London. Undoubtedly it is the only dog in the world thus distinguished.

The owner of this curiosity is Dr. E. Moseley, a dentist on Regent street, and his account of how he fitted the dog's mouth with an efficient set of teeth is very interesting. He is a dog fancier, and is especially fond of the Schipperkes breed, of which this dog is a specimen. He picked him up in Brussels on a vacation tour, and named him Myn Duyvel (My Devil) as a tribute to his viciousness. He is a fine specimen of his breed, but hard usage has deprived him of nearly all his teeth. Hence he could not feed properly, and was in a wretched condition.

Mr. Mosely first had a special tray for the dog's mouth constructed, and then a gutta percha model of the mouth was made. Then he procured the smallest human incisors to be found and ground them down to the size and pattern required. There are six of these little teeth in front, top and bottom, and three each side, top and bottom, making 24 in all.

When the set of artificial teeth was first fitted to his mouth Myn Duyvel fought furiously against the operation.

CANINE DENTISTRY.
(The Dog with the False Set of Teeth.)

By and by he became reconciled to them, and when he tried them on pork chop and found he could eat it, bone and all—a luxury of tooth work unknown to him for many years—he manifested his satisfaction in all the usual canine ways.

Mr. Moseley has doubtless started a new style in dogs—the dog with store teeth. He has incidentally suggested a universal safeguard against hydrophobia. If all dogs are obliged by law to wear artificial teeth, the greatest terror of dogbite will be destroyed; while for watchdog and anti-burglar purposes the dog with the store teeth may remain just as valuable as ever. Even Pasteur's fame may pale before that of Moseley, the inventor of the dog with the harmless bite.

IRKSOME DAILY TASKS.

Pleasant or Unpleasant from Spirit in Which They Are Performed.

In the programme of daily tasks there are some, very naturally, for which even the enthusiastic home-maker has no taste.

Perhaps she even shrinks from the performance of these tasks, and would like to shirk them altogether if her pride in her own housekeeping would permit her to do so; and yet she knows that they are just as important and essential as the more pleasant duties in making up the sum of her daily work. The unloved duties are the trying points of each day's work, and are often left to the tired end of the day, when they are doubly annoying. Taken one at a time, while we are fresh, and absolutely conquered, they no longer serve as the bitter drop to our labors. The tasks we call unpleasant often show us the weak points in our characters, they are the duties that call for special patience or caretaking, or a marked concentration of thought and skill for a certain time, and perhaps a perseverance we are unwilling to give before perfection is reached.

A group of young housekeepers, talking of their home-making, are almost certain to intersperse their conversation with the things they "hate to do." "Harry likes pie, but I almost never make them, for I can't bear to make the crust," says one. "How I do hate to clean the lamps," adds a second. "Is there anything more tiresome than dusting?" continues a third. Yet all these young women have won prizes in school, perhaps have stood high in scholarship in college, and not one-half the conquering force would be required to learn to make good pie-crust, not a third of the patience would be called for in dusting beautifully polished new furniture, or the immaculate shining of lamps that they have applied for years to tasks of a different nature. Every unloved task raised from its humble position to that of successful accomplishments, and the pleasure that always accompanies such results, adds just so much to the complete rounding of our characters. Achievement, after honest effort, is one method of drawing up the dropped stitches of life.—Constance Conrad, in Woman's Home Companion.

Caramel Sauce.

One half cupful of granulated sugar, one even tablespoonful of flour, one cupful of boiling water, a lump of butter the size of a hickory-nut, vanilla flavoring. Heat the sugar in an iron skillet until it melts and is a light brown, and stir continually. Add the flour, mix well, the boiling water next, and boil until it thickens. Just before serving add the butter and vanilla flavoring; then your caramel sauce is ready for use.—Woman's Home Companion.

Frozen Vegetables.

To thaw out potatoes, put them in hot water. To thaw frozen apples, put them in cold water. Neither will keep well after being frozen.—Chicago Tribune.

—Finger nails grow at the rate of rather more than 1⅛ inches in a year.

A Woman's Burden.

This is a story of a woman addressed to women. It is a plain statement of facts too strong in themselves to require embellishment, too true to be doubted, too instructive to be passed over by any woman who appreciates the value of good health.

The women of to-day are not as strong as their grandmothers.

They are bearing a burden in silence that grows heavier day by day; that is sapping their vitality, clouding their happiness, weighing them down with the woe of ill health.

Mrs. Alexander B. Clark, of 417 Michigan Avenue, Detroit, is a typical woman of to-day. A wife with such ambition as only a loving wife can have. But the joys of her life were marred by the existence of disease.

Suffering as thousands of her sisters have suffered, she almost despaired of life and yet she was cured.

To-day she is well!

She wants others to profit by her experience; to grow well; to enjoy health; to be as happy as she is.

"For five years I suffered with ovarian trouble," is Mrs. Clark's own version of the story. "I was not free one single day from headache and intense twitching pains in my neck and shoulders.

"For months at a time I would be confined to my bed.

"At times black spots would appear before my eyes and I would become blind. My nerves were in such a state that a step on the floor unsettled me.

"Eminent doctors, skillful nurses, the best food and medicine all failed. Then I consented to an operation. That, too, failed and they said another one was necessary. After the second I was worse than ever and the world was darker than before.

"It was then I heard of Dr. Williams' Pink Pills for Pale People.

"I heard that they had cured cases like mine and I tried them.

"They cured me! They brought sunshine to my life and filled my cup with happiness.

"The headache is gone; the twitching is gone; the nervousness is gone, the trembling has ceased, and I have gained twenty-six pounds.

"Health and strength is mine and I am thankful to Dr. Williams' Pink Pills for Pale People for the blessing."

Dr. Williams' Pink Pills have proved a boon to womankind. Acting directly on the blood and nerves, they restore the requisite vitality to all parts of the body, creating functional regularity and perfect harmony throughout the nervous system.

The pallor of the cheeks is changed to the delicate blush of health; the eyes brighten; the muscles grow elastic, ambition is created and good health returns.

Dr. Williams' Pink Pills are sold by all druggists, who universally consider them the most important remedial agent they have to dispense.

THE BEETLE'S EYE.

Insect Carried a Camera Before Photography Was Found by Man.

Thousands of years before the inventive genius of men discovered the multifold mysteries of photography and worked out the problem of the lens the little beetle was carrying round with him a snap camera of the most unique and interesting character. This camera was provided with at least 100 photographic lenses, each perfect and in nature's finest working fettle.

All know that the beetle has the curious projecting eye, very similar to the sort one sometimes sees in man himself. The eye is large and round, or almost so. It can hardly be called a perfect sphere, for it is slightly convex in shape. Such insects have eyes called compound, formed not of one lens, but of several hundreds, set side by side, like cels in a honeycomb.

Dr. Allen, of England, the famous scientist, as well as physician, took the cornea of the eye of a beetle and employed it in place of the usual photographic lens of the camera used for making photographs of microscopic objects. A silhouette of a head was pasted on a piece of ground glass and a lamp placed behind it. A photographic dry plate was exposed to the light coming through the beetle's eye from the silhouette and developed in the usual manner.

The resulting multigraph was circular, and contained several hundred images of the profile—one, indeed, for each facet of the eye. It seems reasonably clear that insects form their judgments of distance from such multiple images, depending upon the power of each facet to refract light rays. The nearer the object the greater would be the area covered by the images on the retina.—Cincinnati Enquirer.

Bucklen's Arnica Salve.

The Best Salve in the world for Cuts Bruises, Sores, Ulcers, Salt Rheum Fever Sores, Tetter, Chapped Hands Chilblains, Corns, and all Skin Eruptions and positively cures Piles, or no pay required. It is guaranteed to give perfect satisfaction, or money refunded. Price 25 cents per box. For sale by J. E. King and C. F. Shilling.

An Atchison old girl says her only regret in losing her youth is that she was obliged to retire just when the two step came in.

M. L. Yocum, Cameron, Pa., says: "I was a sufferer for ten years, trying most all kinds of pile remedies, but without success. DeWitt's Witch Hazel Salve was recommended to me. I used one box. It has effected a permanent cure." As a permanent cure for piles DeWitt's Witch Hazel Salve has no equal. H. W. Bell.

A woman usually eats a good meal at home just before going out to dine, in order that he appetite may not make her impolite.

A little boy asked for a bottle of "get up in the morning as fast as you can," the druggist recognized a household name for "DeWitt's Little Early Risers," and gave him a bottle of those famous little pills for constipation, liver and stomach troubles. H. W. Bell.

At a late reception in Atchison patriotic refreshments were served—red strawberries, white ice cream, and blue plates.

It is a great leap from the old-fashioned doses of blue mass and nauseous physics to the pleasant little pills known as DeWitt's Little Early Risers. They cure constipation, sick headache and biliousness. H. W. Bell.

When a woman truly loves a man she believes he can write better poetry than Byron.

The farmer, the mechanic and the bicycle rider are liable to unexpected cuts and bruises. DeWitt's Witch Hazel Salve is the best thing to keep on hand. It heals quickly, and is a well known cure for piles. H. W. Bell.

PROTECTS SONGSTERS

A Law That Punishes Destroyers of Birds.

Varieties of Warblers That Are Especially Enumerated as Coming Under the Protection of the Law.

John Y. Culyer, the secretary of the tree planting association of New York city, who is much interested in the preservation of song birds, says:

"It seems an appropriate time to call the attention of the people, particularly those who dwell within the precincts of the enlarged city, to the provisions contained in the new charter, section 1,043, title 3, chapter 21, for the protection of the song birds. The intention of the law is clearly defined, to guard these welcome visitors against interference of any kind, under penalties which make the killing, maiming or trapping of our feathered songsters a serious matter to the thoughtless violator of the law.

"Any bird of song is protected, but these are especially enumerated—the robin, blue bird, yellow-hammer, yellow bird, thrush, woodpecker, catbird, pewee, swallow, martin, blue jay, oriole, killdee, snowbird, grassbird, grosbeak, phoebe-bird, humming-bird, blackbird, wren, robin, meadow lark and starling. Many of these birds may be found here, or in nearby territories, some time during the season, and in response to any expression of solicitude for their welfare develop a wonderful trustfulness in man.

"Birds are full of curiosity, too, and this, added to the desire for food, leads them to venture among our more artificial surroundings, provided the friendly shelter of a tree, a mass of shrubbery, or some more formal birdhouse or convenient nook in an outbuilding is at hand. If food and water are placed where they can get them the birds are inclined to remain in or come often to the neighborhood. Of this acquired tractableness one should read again 'Thoreau's Experiences in the Woods of Walden.'

"The tree planting association believes that were there no other reason for planting street trees than that of affording a shelter for our song birds it would be a sufficient one. The disturbance of nests and the ribbing of birds' eggs are naturally included in the interdictions of the law referred to.

"Those of our citizens who have country places should provide for birds shelter within their estates. There are many varieties of shrubs and small trees available for this purpose; a list will be furnished, if desired, by this association. If these shrubs were more generally planted our birds and smaller wild animals would greatly increase in numbers, especially if during the year the lawless pothunter is kept under needed surveillance.

"The sympathies and interests of the children should be cultivated in behalf of the birds. The too-prevalent and quite formidable beanshooter and other weapons of destruction in the hands of the small boy should be discouraged, and the study of birds, their habits, etc., inculcated. For some reason the destruction of life seems to have a strange fascination for the small boy.

"The interest of this association is the same as that of every lover of the song bird, whose morning carol reminds him of youth and of woods and green fields."—N. Y. Tribune.

FIRING CUBAN CROPS.

Strategy Employed by the Insurgents for Destroying Sugar Cane Fields.

Prof. Marshall, who is head instructor of chemistry at the University of Pennsylvania, in the course of a recent lecture on the action of phosphorus, read some extracts from a letter he had received from Cuba, which told of a novel use the insurgents had made of this chemical. In the summer of 1896 the writer of the letter had lived in a province where the raising of sugar was the principal industry. The crop was just ready for harvesting, when the Spanish soldiers took possession of the district and proclaimed martial law. The fields throughout the district were covered with ripe sugar-cane, which is very inflammable.

Despite the presence of the soldiers the insurgents managed to fire several fields. The force of sentries was doubled, but although the insurgents were seen the fires became more frequent. It was concluded that the firing was being done by strategy, and all suspicious characters were thereafter forced to give an account of themselves. An old farmer carrying a large basket, who was in the habit of passing the lines regularly, was stopped several times, but nothing more suspicious than rolls of butter were found upon him. It was noticed, however, that the fires always followed in the wake of this farmer, and a spy was detailed to follow him one day. Unaware of the surveillance, the suspect stopped in a sugar field and threw several of his rolls of butter among the cane. He was at once arrested and confessed to the burning of the fields. It seemed that some of these rolls of butter contained a quantity of phosphorus, which, as is well known, ignites spontaneously when exposed to the air. The heat of the sun would melt the butter and expose the phosphorus. The length of time it took to melt the butter allowed the incendiary to get out of the neighborhood before the flames broke out.—Philadelphia Record.

Food for Infants.

In France it is a punishable offense for any one to give infants under one year any form of solid food unless ordered by written prescription signed by a legally qualified medical man.—N. Y. Sun.

"TO-DAY,"

The first day that you know your teeth need "fixing" is the best day you can choose to give them care.

The operation necessary grows more extensive and expensive every day that you wait.

And waiting may cost you the tooth—a loss of health—good looks—and enjoyment of life.

Time is money—and some other valuable things.

DR. CHILDS, The Dentist.

407 and 408, Powers Building. If you call Tel. Old 1731—If you ring.

HOMESEEKERS' EXCURSIONS

at the low rate of

ONE FARE for the Round Trip PLUS $2.00

VIA THE

Illinois Central R. R.

SOUTH Homeseekers Excursions to central points in the South on the lines of the Illinois Central and Yazoo and Mississippi Valley Railroads will be run on the first and third Tuesdays during April, in connection with which a THROUGH TOURIST SLEEPING CAR will be run to New Orleans and the South on these dates.

For a copy of the Southern Homeseekers Guide, describing the agricultural advantages of the country traversed by the above mentioned roads, address, at Manchester, Iowa, J. F. Merry, Assistant General Passenger Agent. For information in regard to Railroad Lands in Southern Illinois, and in the famous Yazoo Valley of Mississippi address at Chicago, E. P. Skene, Land Commissioner, I. C. R. R.

WEST April 5th and 19th, including points on the Illinois Central in South Dakota, Minnesota and in Iowa, also to Western and points north.

Tickets at the above rates on sale on the dates quoted. For further particulars apply to your local ticket agent, or address A. H. Hanson, General Passenger Agent, Illinois Central Railroad, Chicago.

BIDS WANTED FOR OLD IRON.

Sealed bids will be received at the town clerk's office, 141 East Main street for the iron in the old bridge in the field west of the Mt. Pulaski road near Stevens Creek up to 2 o'clock p. m. Saturday, May 28, 1898. Bid must be lump sum for the bridge as it now lays. The right to reject any and all bids is reserved. H. Mahannah, Wm. M. Bundy, J. Ammann, Commissioners of Highways Decatur Township.—23-6t

In addition to helping out the wheat this rain makes muddy crossings and gives the woman who owns a silk petticoat a glorious opportunity.—Atchison Globe.

A torpid liver robs you of [illegible] and ruins your health. DeWitt's Little Early Risers cleanse the liver, cure constipation and all stomach and liver troubles. H. W. Bell.

Indian oak, one of the hardest woods, will sink in water.

GIVE THE CHILDREN A DRINK

called Grain-O. It is a delicious, nourishing food drink to take the place of coffee. Sold by all grocers and liked by all who have used it because when properly prepared it tastes like the finest coffee but is free from all its injurious properties. Grain-O aids digestion and strengthens the nerves. It is not a stimulant but a health builder, and children as well as adults, can drink it with great benefit. It looks like coffee, costs about ¼ as much as coffee. Price 15 and 25c.

Woman's Garden.

It is a story of a woman addressed to women. It contains statement of facts too strong in themselves to require embellishment, too true to be doubted, too important to be passed over by any woman who appreciates the value of good health.

...to-day are not as strong as they were. ...ing a burden in silence from day by day; that is ...ity, clouding their happiness ...them down with the woe ...

...B. Clark, of 417 Michigan ...bit, is a typical woman ...with such ambition as she can have. But the ...were marred by the ex-

...hands of her sisters have ...st despaired of life and ...

...ell!

...s to profit by her ex-...well; to enjoy health; ...he is.

...I suffered with ovarian ...Clark's own version of ...not free one single day ...intense twitching pains ...oulders.

...a time I would be con-...k spots would appear ...I would become blind. ...such a state that a step ...ed me.

"Eminent doctors, skillful nurses, the best food and medicine all failed. Then I consented to an operation. That, too, failed and they said another one was necessary. After the second I was worse than ever and the world was darker than before.

"It was then I heard of Dr. Williams' Pink Pills for Pale People.

"I heard that they had cured cases like mine and I tried them.

"They cured me! They brought sunshine to my life and filled my cup with happiness.

"The headache is gone; the twitching is gone; the nervousness is gone; the trembling has ceased, and I have gained twenty-six pounds.

"Health and strength is mine and I am thankful to Dr. Williams' Pink Pills for Pale People for the blessing."

Dr. Williams' Pink Pills have proved a boon to womankind. Acting directly on the blood and nerves, they restore the requisite vitality to all parts of the body, creating functional regularity and perfect harmony throughout the nervous system.

The pallor of the cheeks is changed to the delicate blush of health; the eyes brighten; the muscles grow elastic, ambition is created and good health returns.

Dr. Williams' Pink Pills are sold by all druggists, who universally consider them the most important remedial agent they have to dispense.

...ETTLE'S EYE.

...a Camera Before Pho-...y Was Found ...y Man.

...years before the in-...of men discovered the ...ries of photography ...the problem of the lens ...was carrying round ...p camera of the most ...esting character. This ...vided with at least 100 ...nses, each perfect and ...working fettle. ...the beetle has the curi-...ye, very similar to the ...mes sees in man him-...s large and round, or ...an hardly be called a ...for it is slightly convex ...nsects have eyes called ...ed not of one lens, but ...reds, set side by side, ...eycomb. ...England, the famous ...as physician, took the ...e of a beetle and em-...ce of the usual photo-...the camera used for ...aphs of microscopic ob-...ttle of a head was past-...of ground glass and a ...nd it. A photographic ...posed to the light com-...e beetle's eye from the ...leveloped in the usual ...

...multigraph was circu-...ned several hundred ...rofile—one, indeed, for ...e eye. It seems reason-...nsects form their judg-...ce from such multiple ...ns upon the power of ...efract light rays. The ...ct the greater would ...ered by the images on ...cinnati Enquirer.

...'s Arnica Salve.

...e in the world for Cuts ...Ulcers, Salt Rheum ...etter, Chapped Hands ...s, and all Skin Eruptions ...ree Piles, or no pay re-...aranteed to give perfect ...oney refunded. Price ...5 cts. For sale by J. E. ...hilling.

...d girl says her only re-...youth is that she was ...just when the two-step ...

...Cameron, Pa., says: "I ...ten years, trying most ...remedies, but without ...'s Witch Hazel Salve ...ed to me. I used one ...ted a permanent cure." ...cure for piles DeWitt's ...ve has no equal. H ...

...ly eats a good meal at ...going out to dine, in ...etite may not make her ...

...ed for a bottle of "get ...g as fast as you can," ...cognized a household ...'s Little Early Risers," ...ottle of those famous ...onstipation, liver and ... H. W. Bell.

...on in Atchison patriotic ...served—red strawber-...m, and blue plates.

...eap from the old-fash-...ne-mass and nauseous ...asant little pills known ...e Early Risers. They ...n, sick headache and ...W. Bell.

...truly loves a man she ...rite better poetry than ...

...e mechanic and the ...liable to unexpected ...DeWitt's Witch Ha-...best thing to keep on ...quickly, and is a well ...iles. H. W. Bell.

"TO-DAY,"

The first day that you know your teeth need "fixing" is the best day you can choose to give them care.

The operation necessary grows more extensive and expensive every day that you wait.

And waiting may cost you the tooth—a loss of health—good looks—and enjoyment of life.

Time is money—and some other valuable things.

DR. CHILDS, The Dentist.

407 and 408, Powers Building. If you call.

Tel. Old 1731—If you ring.

HOMESEEKERS' EXCURSIONS

at the low rate of

ONE FARE for the Round Trip **PLUS $2.00**

VIA THE

Illinois Central R. R.

SOUTH Homeseekers' Excursions to central points in the South on the lines of the Illinois Central and Yazoo and Mississippi Valley Railroads will be run on the first and third Tuesdays during April; in connection with which a THROUGH TOURIST SLEEPING CAR will be run to New Orleans and the South on these dates.

For a copy of the Southern Homeseekers' Guide, describing the agricultural advantages of the country traversed by the above-mentioned roads, address, at Manchester, Iowa, J. F. Merry, Assistant General Passenger Agent. For information in regard to Railroad Lands in Southern Illinois, and in the famous Yazoo Valley of Mississippi, address at Chicago, E. P. Skene, Land Commissioner, I. C. R. R.

WEST April 5th and 19th, including points on the Illinois Central in South Dakota, Minnesota and in Iowa; also to Waverly and points north.

Tickets at the above rates on sale only on dates quoted. For further particulars apply to your local ticket agent, or address A. H. Hanson, General Passenger Agent, Illinois Central Railroad, Chicago.

BIDS WANTED FOR OLD IRON.

Sealed bids will be received at the town clerk's office, 141 East Main street, for the iron in the old bridge in the field west of the Mt. Pulaski road near Steven's Creek up to 3 o'clock p. m. Saturday, May 28, 1898. Bid must be lump sum for the bridge as it now lays. The right to reject any and all bids is reserved. H. Mahannah, Wm. M. Bundy, H. Ammann, Commissioners of Highway Decatur Township.—28-6t

In addition to helping out the wheat, this rain makes muddy crossings and gives the woman who owns a silk petticoat a glorious opportunity.—Atchison Globe.

A torpid liver robs you of ambition and ruins your health. DeWitt's Little Early Risers cleanse the liver, cure constipation and all stomach and liver troubles. H. W. Bell.

Indian oak, one of the hardest of woods, will sink in water.

GIVE THE CHILDREN A DRINK

called Grain-O. It is a delicious, appetizing, nourishing food drink to take the place of coffee. Sold by all grocers and liked by all who have used it because when properly prepared it tastes like the finest coffee but is free from all its injurious properties. Grain-O aids digestion and strengthens the nerves. It is not a stimulant but a health builder, and children, as well as adults, can drink it with great benefit. Costs about ¼ as much as coffee. Price 15 and 25c.

PROTECTS SONGSTERS

A Law That Punishes Destroyers of Birds.

Varieties of Warblers That Are Especially Enumerated as Coming Under the Protection of the Law.

J. Y. Culyer, the secretary of the tree planting association of New York city, who is much interested in the protection of song birds, says:

"It seems an appropriate time to call the attention of the people, particularly those who dwell within the precincts of our enlarged city, to the provisions contained in the new charter, section 143, chapter 3, chapter 21, for the protection of the song birds. The intention of the law is clearly defined, to guard these welcome visitors against interference of any kind, under penalties which make the killing, maiming or trapping of our feathered songsters a serious matter to the thoughtless violator of the law.

"Every bird of song is protected, but the law is especially enumerated—the robin, blue bird, yellow-hammer, yellow-bird, thrush, woodpecker, catbird, pewee, swallow, martin, blue jay, oriole, finch, snowbird, grassbird, groslebeck, phoebe-bird, humming-bird, blackbird, wren, robin, meadow lark and starling. Many of these birds may be found here, or in nearby territories, some time during the season, and in response to any expression of solicitude for their welfare develop a wonderful trustfulness in man.

"Birds are full of curiosity, too, and this, added to the desire for food, leads them to venture among our more artificial surroundings, provided the friendly shelter of a tree, a mass of shrubbery, or some more formal birdhouse or convenient nook in an outbuilding is at hand. If food and water are placed where they can get them the birds are inclined to remain in or come often to the neighborhood. Of this acquired tractableness one should read again Thoreau's Experiences in the Woods of Walden."

"The tree planting association believes that were there no other reason for planting street trees than that of affording a shelter for our song birds it would be a sufficient one. The disturbance of nests and the ribbing of birds' eggs are naturally included in the interdictions of the law referred to.

"Those of our citizens who have country places should provide for birds shelter within their estates. There are many varieties of shrubs and small trees available for this purpose; a list will be furnished, if desired, by this association. If these shrubs were more generously planted our birds and smaller wild animals would greatly increase in numbers, especially if during the year the lawless pothunter is kept under need surveillance.

"The sympathies and interests of the children should be cultivated in behalf of the birds. The too-prevalent and quite formidable beanshooter and other weapons of destruction in the hands of the small boy should be discouraged, and the study of birds, their habits, etc., inculcated. For some reason the destruction of life seems to have a strange fascination for the small boy.

"The interest of this association is the same as that of every lover of the song bird, whose morning carol reminds him of youth and of woods and green fields."—N. Y. Tribune.

FIRING CUBAN CROPS.

Strategy Employed by the Insurgents for Destroying Sugar Cane Fields.

Prof. Marshall, who is head instructor of chemistry at the University of Pennsylvania, in the course of a recent lecture on the action of phosphorus, read some extracts from a letter he had received from Cuba, which told of a novel use the insurgents had made of this chemical. In the summer of 1896 the writer of the letter had lived in a province where the raising of sugar was the principal industry. The crop was just ready for harvesting, when the Spanish soldiers took possession of the district and proclaimed martial law. The fields throughout the district were covered with ripe sugar cane, which is very inflammable.

Despite the presence of the soldiers the insurgents managed to fire several fields. The force of sentries was doubled, but although the insurgents were seen the fires became more frequent. It was concluded that the firing was being done by strategy, and all suspicious characters were thereafter forced to give an account of themselves. An old farmer carrying a large basket, who was in the habit of passing the lines regularly, was stopped several times, but nothing more suspicious than rolls of butter were found upon him. It was noticed, however, that the fires always followed in the wake of this farmer, and a spy was detailed to follow him one day. Unaware of the surveillance, the suspect stopped at a sugar field and threw several of his rolls of butter among the cane. He was at once arrested and confessed to the burning of the fields. It seemed that each of these rolls of butter contained a quantity of phosphorus, which, as is well known, ignites spontaneously when exposed to the air. The heat of the sun would melt the butter and expose the phosphorus. The length of time it took to melt the butter allowed the incendiary to get out of the neighborhood before the flames broke out.—Philadelphia Record.

Food for Infants.

In France it is a punishable offense for any one to give infants under one year of any ferm of solid food unless such be ordered by written prescription signed by a legally qualified medical man.—N. Y. Sun.

LAUGHS AT DEATH.

A Vigorous Constitution Demands Kidneys in Good Condition.

John Morrow, the Chemist, Offers, After 18 Years of Research and Study, the Only Scientifically Prepared Kidney Tonic.

Kidneys are nothing more nor less than filters for the human body. If they are healthy, man has pure blood and feels good; if they are puny and sick, he must suffer the indescribable terrors of sickness from its mildest form up to its most excrutiating horrors.

New body is continually taking the place of old and, if the old body of corruption and poison is not removed immediately, one cannot have pure blood and a healthy existence—no vigorous constitution can exist without a sound body, and no sound body can remain so without sound, healthy kidneys.

When the system is run down, a tonic must be taken, if one would get well. There is no better or surer point to begin than at the kidneys, and there is no sure health for the kidneys except through that well-tested, healing tonic, Morrow's Kidneoids.

Morrow's Kidneoids are prepared scientifically from remedial agents, tested for their especial curative and tonic action upon the kidneys, and in such proportions and arrangements as will combine full strength with convenient size. They are made in tablet form, yellow in color, and are agreeable even to the most delicate stomach.

Take care of the kidneys and nine-tenths of all sickness will be avoided. Don't let sickness creep in. There is no knowing what serious results may occur from neglect. The human body cannot stand everything—it's a delicate affair and must have needful attention and considerate action.

Among pure effective remedies none hold so prominent a place as Morrow's Kidneoids. The first case of kidney troubles they have not cured. They are recognized as the only infallible kidney remedy, known to the science of medicine.

Morrow's Kidneoids are now on sale generally. If not to be had of your dealer, they will be sent postpaid upon receipt of 50 cents per box or six boxes for $2.50 by the Herb Medicine Co., Springfield, Ohio.

At Armstrong Bros. Syndicate Block Drug Store.

EELS STOPPED THE MILL.

Hundreds of Them Clogged in a Water Wheel at Youngstown, Ohio.

[Copyright, 1898.]

Many a curious prank is credited to the eel, but one of the oddest of which he has truly been guilty is just reported from Youngstown, O., where he had actually succeeded in forcing a flour mill to cease operation.

The mill is known as the Baldwin mill, and is situated on the bank of the Mahoning river. Its power is furnished by five water wheels, with an engine to be used in times of low water and when there is backwater to contend against. It is the custom of the miller, Homer Baldwin, to start up Monday morning and run steadily until Saturday night without a stop. One Monday morning not long ago, the mill started as usual with three water wheels in operation, the number ordinarily sufficient to furnish all the power required.

Presently, however, the miller found that strangely enough the power was lacking, and he put on the fourth wheel. The following morning the power had grown even less than with three wheels running, and the fifth wheel was put into operation. Still the power was insufficient and at last the engine was started up in order to obtain the necessary degree of power.

It was suspected that something must be wrong with the wheels, but owing to the high water it was impossible to make an examination before the following Sunday—when to Mr. Baldwin's surprise—he found that the water-wheels were clogged up with dozens of eels, varying from three to four feet in length, weighing in the mass several hundred pounds.

After the eels had been cleared away the mill was run at full power with but three wheels in operation. This is the second time in the memory of the traditional oldest inhabitant that eels have been evidenced in the Mahoning river. Some eight years ago, it is said, Game Warden Samuel Lever placed a number of young silver eels in the river. At first it was supposed that the mill eels must be those little ones grown up, but examination disclosed the fact that the big fellows that stopped the mill wheels were not silver eels at all—and there lies the mystery.

The eel is one of the queerest of the finny tribe. For a long time nobody could guess how he happened to come into existence in the strange places where he is apt to be found. He is a most mysterious fellow, and the mystery about him is by no means cleared away, though the fish experts have studied him in many ways.

A curious fact, and one which makes the Mahoning incident harder to explain, is that eels do not spawn in fresh water, but in brakish and salt water. It is known that many eels descend the rivers in the fall and winter and enter the salt water, and it is supposed that spawning takes place at that time. In the spring and summer young eels from three to five inches long ascend rivers in incredible numbers, overcoming obstacles, ascending vertical walls or floodgates, entering the smallest tributaries, and even making their way over dry land to ponds and lakes shut off from all communication with springs. Perhaps this is how the eels came to be in the wheels of the Baldwin mill.

—Within a few days Rev. M. Gilham, of Mintonville, Ky., has changed his theological opinions on a certain subject. He preached that there is no devil. His congregation do not agree with him in this matter, and they not only ejected him from the church, but fired 20 pistol shots after him. Now he thinks there are several devils.

People's Column.

Advertisements of Forty words or less may be inserted in this column at the rate of 25 cents per week, payable invariably in advance

For Sale. For Rent. Wanted, Etc.

WANTED.

WANTED—AGENTS—Three hustlers for city trade. $2.00 day. Call at 9 a. m. to-morrow, 441 N. Church st. Wheeler. 26-d6*

WANTED—A girl for general housework. Apply at 758 West William street. 19-dtf

WANTED—To rent a five-room house with barn, in good neighborhood. Call at 329 North Water street. 18-d6

WANTED—A good sober man as partner in my business. $300 required. Business established. Cash receipts $25 to $67 per day. I mean business. Answer at once. "A. L." care Republican Press.

WANTED—You to give us your orders for carpets to clean and feathers to renovate. Work called for and delivered free. Satisfaction guaranteed. Place of business, 630 Wabash ave., telephone 667. HAYES & ANTHONY. oct 13-dtf.

WANTED—Paper hanging. With 25 years' experience I am prepared to give prompt attention to all orders from all parts of the city. Prices reasonable and all work guaranteed. New Telephone 808. D. M. SMITH, West end Pugh street car line. Feb 19-dtf

AGENTS WANTED—For War in Cuba, by Senor Quesada, Cuban representative at Washington. Endorsed by Cuban patriots. In tremendous demand. A bonanza for agents. Only $1.50. Big book. Big commissions. Everybody wants the only endorsed reliable book. Outfits free. Credit given. Freight paid. Drop all trash, and make $300 a month with War in Cuba. Address today THE NATIONAL BOOK CONCERN, 352-356 Dearborn st., Chicago. Feb. 23-d4m

AGENTS WANTED—Murat Halstead's Great War Book, "Our Country in War." All about Armies, Navies, Coast Defenses, Maine Disaster, Cuba, War with Spain, and Relations with Foreign Nations. Nearly 600 pages. All written since Maine Disaster. Magnificent colored illustrations. Agents making $10 to $30 per day. No experience necessary. Most liberal terms guaranteed; 20 days' credit, price low, freight paid. Handsome outfit free. Send 9 two cent stamps to pay postage. EDUCATIONAL UNION, 324 Dearborn st., Chicago. May 10-d1mo

FOR RENT.

FOR RENT—A good house of five rooms, well, cistern, cellar and small barn, at 248 West Cerro Gordo street. $10 per month. R. L. WALSTON. 21-d6*

FOR SALE.

FOR SALE—SAFE.—A good safe, good as new; with double inside and outside doors. Weighs 3600 pounds. Apply to JOHN A. BROWN, Powers Block. May 27 d2w

FOR RENT—First class modern 9-room residence, with good barn and nice shade trees, one block from street car line. Apply to J. S. CAMPBELL CO., 102 East Prairie street. 20-d6*

FOR SALE—Four room house, pantry and closets, East Lake finish; newly papered; will sell at a sacrifice. Call at No. 1760 North Clinton street; new 'phone 185.—27-tf

FOR SALE—Real Estate Bulletin of George Lower.

For Sale—153 by 157½ feet, corner of West Decatur and South Siegel streets, only a few blocks out; desirable and beautiful for residences. N. B. Between the time you read this and Thursday, 19th inst., 3 o'clock p. m. go and examine this tract of ground and then advise me in person or by letter what you consider it worth to you in spot cash. $1000 to $2000 profit in this for the purchaser. Please be considerate and don't all come at once.

Wanted—Man with $5000 to $6000 to invest in paying business; will incorporate. Office man preferred. Money secured.

To Loan—$21,000 on reasonable terms. Other properties and farms for sale and exchange. Come and see about these. Write fire insurance in best companies, and loan money, rent houses and collect rents. Advise me what you want. George Lower, room 3, library block, 120 East William street.—18 d6*

MISCELLANEOUS.

TAKEN UP—A Jersey cow with crumpled horns, dark around the eyes and a black nose. Was taken up on West Main street. Owner can have property by calling at my residence and paying for this advertisement. C. W. WIKOFF, 273 West Main street. 26-d6

PATENTS, TRADEMARKS, COPYRIGHTS, CAVEATS, on quickest and easiest terms. Am associate counsel for Louis Bagger & Co., 30 years' experience as Patent Attorneys, Washington, D. C. All legal business promptly and carefully attended to. Loans. A. E. PARK, 152 E. Prairie street. NEW PHONE 672. Sept 7-dtf

I WANT to exchange a fine well improved farm of 320 acres near Storm Lake, Iowa, for good Central Illinois land. No other kind of property wanted. Address A. M. DANELY, Decatur, Ill. May 19 w1

R. O. ROSEN, Architect and Builder. Office Rooms 1 and 2, third floor, Review Building, North Main street.

STORAGE GOODS FOR SALE.—We have a lot of household goods, bedroom suit, chairs, couches, carpets, etc., in good condition, that we will sell cheap to pay the storage due on them. This is a bargain for some one. BACHMAN BROS. & MARTIN CO. June 10-dtf

THE Blue Grass Carriage shop. Your vehicle insured and stored at my risk free of cost, if repairs or repainting is necessary for spring use. Oceans of good dry room, and I want one to two hundred vehicles on these terms. Corner of East Main and Franklin streets. Jan6-dtf

SEE DILTS—If you are wanting a two, three or four inch tubular well, or your old wells made deeper. Well work of all kinds and sizes, from two inches to three feet. 722 N. Water or 1712 E. Prairie street. nov29 dtf

GET everything needed in commercial stamp goods, supplies and repairs, from J. M. MYERS, proprietor of the Decatur Rubber Stamp Works, 301 South Church St., Decatur, Ill. june 1, '98

STEAMSHIP TICKETS to all parts of Europe; either first or second cabin, or steerage tickets, at the very lowest prices. PETER H. BRUECK, agent White Star Line and Hamburg-American Line, 215 N. Main. feb 14dtf

TO LOAN—Eight hundred dollars to loan on city property. For terms inquire of the undersigned. Also one house to rent on South Broadway, rent five dollars ($5.00) per month. B. I. Sterrett, office over K. S. Young's Dep't Store.—m26-d1w*

SALESMEN—Sell "Uncle Sam's Navy" to merchants for advertising and premiums. Big pay. Immense demand. Over two hundred large Photos. Side line or exclusive. MFRS., 3043 Market st., Phila. 14-28at

AUCTION SALE on Tuesday, May 31, to the highest bidder for spot cash, one fine lot 53x173 feet, east front, on North Edward street, between Marietta and Packard; also a lot corner Decatur and South Water streets, size 50x152 feet. This is a good lot and near business center. Private bids for either or both these lots will be received until date of sale. PETER HALEY. 18-d2w*

CURRY & POOLE, MILK DEPOT. Milk, Cream, Butter and Dressed Poultry. Wholesale and Retail, 451 North Water street, Decatur, Ill. Jan 24-dtf

E. RICHARD, Hair-Cour Palmist, may be consulted at his parlors in the St. Nicholas. Here for six days, commencing May 23rd. Private hand readings, 50c. may 23-d1w*

N. BOMMERSBACH has Iron Reservoir Wire, Earthen and Rustic Vases; Cut Flowers, Roses, Carnations, Etc. Call and get prices before buying elsewhere. Orders solicited for Decoration Day. Telephone—New 300, Old 300. May 24-dtf

THE DECATUR CURE—Cerrodanie Capsules, made in Decatur, tried in Decatur, and proven in Decatur to be the only specific for Rheumatism and Neuralgia. Why suffer with Rheumatism when 6 boxes, costing you $5.00, would cure you sound and well? Sent by mail post paid, on receipt of price. The Cerrodanie Co., 21 Syndicate Block, Decatur, Ill.

YOU can eat, drink and be merry while you can get four new shoes on your horse for $1.00, or four old shoes for 75c, at West Prairie Avenue, Decatur, Ill. T. L. WEAKLY. May 5-dtf

SALESMAN—$5 a day. No canvassing. No deliveries. No collections. Samples free. Side line or exclusive. Mfrs., 3941 Market St. Phila. 830-tf-eat-sow

WHO WERE YOUR ANCESTORS?—You should keep a record of your family. See Conroy's Family Genealogy and History—a complete family record. Don't fail to see the book; the city will be canvassed. 27-d6*

New—Meat Market.

Northwest Cor. Lincoln Square.

COOPER & PRIDDY,

In connection with their Dairy Exchange, have opened a First Class Meat Market, where a fine assortment of meats will always be on sale. The public are cordially invited to call.

G. W. COLE, formerly with the Parlor Meat Market, will serve you.

NEW PHONE 378

Legal Advs.

Special Assessment Notice.

Notice is hereby given to all persons interested, that the City Council of the City of Decatur having ordered that a sewer be constructed in Oakland Avenue with branches, the ordinance for the same being on file in the office of the City Clerk of said city, and the said city having applied to the County Court of Macon county, for an assessment of the cost of said improvements according to benefits, and an assessment thereof having been made and returned to said court, the final hearing thereon will be had on the 6th day of June, A. D. 1898, or as soon thereafter as the business of the Court will permit. All persons desiring may file objections in said Court before said day and may appear on the hearing and make their defense.

Said ordinance provides for the collection of said assessment in five annual installments with annual interest at the rate of six per centum per annum.

Dated. Decatur, Illinois, May 20, A. D. 1898.

W. P. SHADE, Commissioner.

May 20-d5

Administratrix' Notice.

Estate of Jacob Wayne, Deceased.

The undersigned having been appointed administratrix of the estate of Jacob Wayne, late of the county of Macon and state of Illinois, deceased, hereby gives notice that she will appear before the county court of Macon county, at the court house in Decatur, at the July term, on the first Monday in July next, at which time all persons having claims against said estate are notified and requested to attend for the purpose of having the same adjusted. All persons indebted to said estate are requested to make immediate payment to the undersigned.

Dated this 20th day of May, 1898.

ROSAMOND K. WAYNE, Administratrix.

Bunn & Park, Att'y's. May 20-d8w

Administrator's Notice.

STATE OF ILLINOIS, } ss
MACON COUNTY, }

In the County Court of the January Term, A. D. 1898.

Josiah M. Clokey, Administrator of the estate of Mary F. Gordanier, deceased, vs. Irving W. Gordanier, Louis E. Gordanier, Albert A. Gordanier, Kittie L. Gordanier and The People's Savings and Loan Association—Petition to sell real estate to pay debts.

Public notice is hereby given that in pursuance of a decree of the county court of Macon county, of the State of Illinois, entered in the above entitled cause, at the January term, A. D. 1898, of the said county court, I, Josiah M. Clokey, administrator of the estate of Mary F. Gordanier, deceased, will on

Monday, the 30th day of May, 1898,

at 2 o'clock p. m. of said day, at the north door of the court house on East Wood street, in the City of Decatur, in said county, offer for sale at public vendue to the highest and best bidder, the real estate in said decree ordered to be sold, being described as follows, to-wit:

Lot twelve (12) in block nine (9), East Park Boulevards, situated in the county of Macon and State of Illinois, free from homestead and dower, on the following terms:

Terms of Sale—One-half cash in hand on day of sale, the remainder to be paid six months from day of sale, the deferred payments to be secured by the note or notes of the purchaser, or purchasers, with good personal security and a mortgage or mortgages, on the premises so sold, the deferred payments to bear six per cent. interest per annum from date of sale, with privilege on the part of purchaser or purchasers, of paying purchase money all cash. Premises to be sold subject to taxes for 1897.

Dated April 30, 1898.

JOSIAH M. CLOKEY, Administrator of the estate of Mary F. Gordanier, deceased. april 30 -d4w

BRIDGE LETTING.

The undersigned will receive bids at the Town Clerk's office, Decatur, Ill., until 10 o'clock a. m., May 28th, 1898, for the construction of the brick substructure and steel superstructure of a 100x16 foot highway bridge. Plans and specifications may be seen at the office of Albert H. Cope, town clerk, Decatur, Ill., or at the office of Prof. Ira O. Baker, consulting engineer, Champaign, Ill. The superstructure and substructure will be let in one contract; the grading has been let. All bids must be accompanied by a certified check for $200.00 payable to the treasurer of the commissioners of highways. The right is reserved to reject any and all bids. Bids by mail will be considered if requirements are complied with.

Bridge Committee of the Board of Supervisors: HEZEKIAH HAYS, JOHN H. MILLER, JACOB LEBO.

WM. M. BUNDY, H. MAHANNAH, HENRY AMMANN, } Highway Commissioners of Decatur Township.

ATTEST: Albert H. Cope Town Clerk, Decatur, Ill., May 18th, 1898. May 18-d10t

Notice to Sell Real Estate, Account Notes and Judgments.

STATE OF ILLINOIS, } ss
MACON COUNTY

In the County Court of said county—In the matter of the assignment of Lytle & Eckles Hardware Company, insolvent.

Public notice is hereby given that in pursuance of certain orders made and entered by said court in the above entitled cause on the 25th day of May, 1898, I, C. M. Hurst, assignee of said insolvent, will on the 18th day of June, 1898, at the hour of 2 o'clock p. m., at the north door of the court house at Decatur, Ill., sell at public auction to the highest bidder for cash, subject to approval by said court, the following described premises and real estate, to-wit: Lot 16 in block 1, North Side Park Addition, subject to a mortgage of about $750.00 to the Savings and Loan Association. The successful bidder will be required to immediately deposit ten per cent of the amount of such bid in currency or a certified check, payable to the order of the undersigned, assignee, and such deposit will be promptly returned to such bidder if the sale is not approved and confirmed by the court, and will be forfeited if the balance of such bid is not paid at the same time and place. I will also offer for sale in obedience to the order of said court to the highest bidder for cash, the Accounts, Notes and Judgments now uncollected belonging to said estate. Full information can be had by calling on or addressing the undersigned at Morehouse & Wells Company, or at office of Mills Bros., attorneys.

Dated at Decatur, Ill., May 25, 1898.

25-d4d C. M. HURST, Assignee.

SCHOOL ELECTION.

Office of Board of Education, Decatur, Ill., May 25, 1898.

Notice is hereby given that an election will be held at 205 South Park street, on Tuesday, June 7th, 1898, for the purpose of electing one member of the Board of Education to serve for the term of three years. Said election will be opened at 9 o'clock a. m. and closed at 7 o'clock p. m. of said day.

D. S. SHELLABARGER, Pres't.
E. A. GASTMAN, Clerk. [24-d4d]

American and Cuban Flags which are seen at all windows are sold for 10c pair at L. CHODAT'S NEWS HOUSE.

Notice to Contractors.

Notice is hereby given that sealed bids will be received by the Board of Local Improvements of the City of Decatur, Illinois, up to four o'clock p. m., on the 7th day of June, 1898, at the office of the city clerk of said city, for the grading, paving, draining and all other work necessary to complete North Church street ready for use, from the north line of Eldorado street to the south line of Pugh street, according to plans and specifications of an ordinance relating thereto, passed by the city council of the City of Decatur on the 4th day of April, A. D. 1898, now on file in the office of the city clerk.

Bonds will be issued for the payment of said work, which bonds will bear interest at the rate of six (6) per centum per annum.

All bids must be accompanied by a certified check payable to the President of the Board in the sum of $2000.00, said check to be forfeited in case bidder fails to comply with the requirements as provided by law.

All bids must be handed to the President of the Board. The Board reserves the right to reject any and all bids, and said Board at said time and place will examine and publicly declare said bids.

Dated this 27th day of May, A. D. 1898.

B. Z. TAYLOR,
E. G. DICKERSON,
A. W. WILLIAMS,
Board of Local Improvements.

May 27-d1d

ASSIGNEE'S NOTICE.

The undersigned hereby gives notice that Paul Hullier, of the City of Decatur, in the county of Macon and state of Illinois, did, on the 21st day of April, A. D. 1898, transfer to the undersigned all of his property for the benefit of his creditors, except such as is allowed him under the exemption laws of the State of Illinois, according to the provisions of an act concerning voluntary assignments.

All persons having claims against the said Paul Hullier as aforesaid, are hereby notified to present the same, under oath or affirmation, to the undersigned at the City of Decatur, within three months from the date hereof.

Dated this 23d day of April, A. D. 1898.

Alexander McIntosh, Attorney.
JOHN S. CAMPBELL, Assignee.

April 23-6w

PUBLIC NOTICE.

DECATUR, ILL., May 23, 1898.

To Whom it May Concern:

Public notice is hereby given that the Citizens' Electric Railway Company of Decatur, Ill., will apply to the County Board of Macon county, Ill., at its June meeting, 1898, for permission and authority to extend its line of street railway west from the intersection of the Wabash Railway tracks with West Main street, in said county, 3,000 feet, to the line between the property of the Decatur Brick and Tile Company and the property known as the Cobb property.

THE CITIZENS' ELECTRIC RAILWAY COMPANY.

May 23-d10

SHERIFF'S SALE.

By virtue of an execution to me directed and delivered by the clerk of the Circuit Court of Macon county, Illinois, in favor of Frank W. Caldwell and against A. J. Lowry, I have levied upon the following described property, to-wit: Lots four (4) in block one (1), of B. H. Cassell's Second (2d) Addition to the City of Decatur, in Macon county, Illinois, taken as property of the said A. J. Lowry, which I shall offer at public sale at the north door of the court house in Decatur, in Macon county, in said state, on the 6th day of June, A. D. 1898, at 10 o'clock a. m. of said day, for cash in hand, to satisfy said execution.

This 16th day of June, A. D. 1898.

J. P. NICHOLSON, Sheriff Macon County, Illinois.

May 16-d3w

SHERIFF'S SALE.

By virtue of two executions to me directed and delivered by the clerk of the circuit court of Macon county, Illinois, in favor of Henry Everman, Cashier, and the O. P. Benjamin Manufacturing Company, and against Charity Haws and David Haws, I have levied upon the following described property, to-wit: All that part of lot eighteen (18) in the sub-division of lot No. two (2), in the northeast quarter of section six (6), township No. fourteen (14) north, range one (1) east of the third principal meridian which is not included in William Montgomery's Addition to the Village of Blue Mound, eight (8) acres, more or less. Also all of block No. one (1) and lots three (3), four (4), five (5), seven (7), twelve (12), thirteen (13), fourteen (14), fifteen (15) and sixteen (16), in block No. two (2) and lot five (5) in block No. three (3), all in William Montgomery's Addition to the Village of Blue Mound, in Macon county, Illinois. Taken as the property of the said Charity Haws, which I shall offer at public sale at the north door of the court house in Decatur, in Macon county, in said state, on the 14th day of June, A. D. 1898, at 10 o'clock a. m. of said day, for cash in hand to satisfy said execution.

This 25th day of May, A. D. 1898.

J. P. NICHOLSON, Sheriff Macon County, Illinois.

May 25-d3w

REPUBLICAN COUNTY CONVENTION.

The Republicans of the several townships in Macon county are requested to select delegates to attend the county convention to be held at the court house in Decatur, Ill., on MONDAY, JUNE 13, 1898, at 11 o'clock a. m. All districts and townships will select said delegates on Saturday, the 11th day of June, 1898.

Said convention is called for the purpose of selecting sixteen delegates to each of the following conventions, to-wit:

To the State Convention, to be held in Springfield on the 14th day of June, 1898.

To the Congressional Convention, to be held in Springfield on the 29th day of June, 1898.

To the Senatorial Convention, to be hereafter called, and for the transaction of such other business as may properly come before said county convention.

The representation in said convention will be based upon the Republican vote cast for Presidential electors in 1896 being one delegate for every fifty or fraction of twenty-five votes or over.

Each district or township will be entitled to the following delegates:

Decatur—	
1st District	5
2d "	5
3d "	4
4th "	3
5th "	6
6th "	5
7th "	6
8th "	6
9th "	6
10th "	3
11th "	3
12th "	9
13th "	5
14th "	5
Austin	2
Blue Mound	4
Friends Creek	5
Harristown	2
Hickory Point	2
Illini	4
Long Creek	3
South Macon	4
Maroa—1st district	4
" —2d "	2
Milam	1
Mt. Zion	4
Niantic	2
Oakley	3
Pleasant View	4
South Wheatland	2
Whitmore	3
Total	124

All Republican voters are requested to attend their respective primaries in order that a full expression may be had in the selection of delegates.

By order of the County Republican Central Committee. R. P. LYTLE, Chairman.

HARRY K. MIDKIFF, Secretary.

PATENTS

Caveats, and Trade Marks obtained and all Patent business conducted for MODERATE FEES.

OUR OFFICE IS OPPOSITE U. S. PATENT OFFICE and we can secure patent in less time than those remote from Washington.

Send model, drawing or photo., with description. We advise, if patentable or not, free of charge. Our fee not due till patent is secured.

A PAMPHLET, "How to Obtain Patents," with cost of same in the U. S. and foreign countries sent free. Address,

C. A. SNOW & CO.

OPP. PATENT OFFICE, WASHINGTON, D. C.

ALBERT T. SUMMERS,

—LOAN BROKER.—

All Classes of Loans Negotiated.

145 North Water Street, DECATUR, ILL.

Dr. T. S. Hoskins, Dentist, Opera House Block, ground floor.

jan 14-d&wtf

Railroad Column

R. R. TIME TABLES.

[Corrected to Nov. 15, 1897.]

Wabash Line

TO CHICAGO.	FROM CHICAGO.
13 ..... * 1:05 a m	18 ..... * 3:55 a m
14 ..... *11:45 a m	15 ..... * 3:55 p m
16 ..... † 9:20 a m	17 ..... † 7:35 p m
TO ST. LOUIS.	FROM ST. LOUIS.
3 ..... * 4:05 a m	6 ..... * 5:25 a m
11 ..... * 7:00 a m	24 ..... *11:25 a m
25 ..... † 4:05 p m	14 ..... *11:42 a m
15 ..... * 4:00 p m	10 ..... * 8:55 p m
1 ..... *12:13 a m	2 ..... *11:17 p m
7 ..... * 7:30 p m	12 ..... *12:55 a m
TO TOLEDO.	FROM TOLEDO.
6 ..... * 5:28 a m	1 ..... *12:10 a m
4 ..... *11:30 a m	7 ..... * 7:17 p m
2 ..

Remember The Maine!

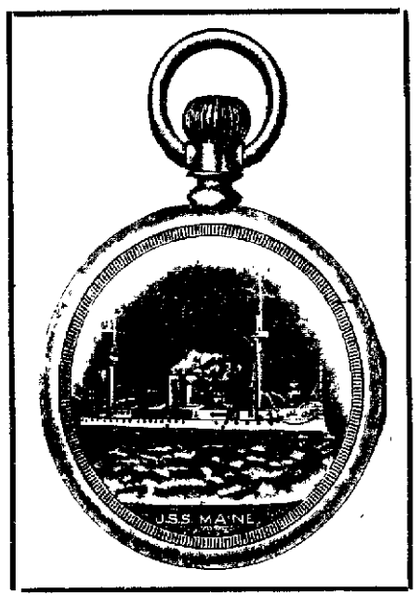

The above cut represents an 18 size, Silverine, screw bevel case, stem wind and pendant set, with U. S. Battleship, Maine, inlaid on the back on gold, fitted with a 17 jewel, Adjusted, Patent Regulator, Elgin or Waltham movement, and fully guaranteed..... **$9.75**

Remember this store is headquarters for Cuban and American Flags, Military Waist Sets, and Military Belt Buckles.

Also the largest variety of Patriotic Goods in the city, the cleanest and best finished.

Look this line over before making your purchases.

FRANK CURTIS,

Successor to—

OTTO E. CURTIS & BRO.,

Jewelers and Dealers in Fine China.

Our House Has Been Established Over 20 Years at

156 EAST MAIN STREET, - - DECATUR, ILL.

Too Many Tan Shoes At F. H. Cole's.

Monney Saving Is Easily Possible.

On Our First Floor...

We discover that we have bought too many kinds of tan shoes for men, ladies, misses and children. We have to clean up this stock and will commence right now in the very beginning of the season in order to get cleared up. These are all new spring goods, all made on new up to-date lasts. Witness a few sample Bargains:

Mens tan Russia calf bals, hand sewed widths B to E, sizes 6 to 12, worth $3.50 of anybody's money, and never sold for less, we cut them at once to.. **$3.00**

Men's tan vici kid, vesting top bals, machine sewed, sizes 6 to 11, widths D and E, well worth and always sold at $3.00, for only..... **$2.50**

Ladies' tan vici kid, silk vesting top, lace shoes, widths B to E, sizes 2½ to 7, well worth and always sold $2.50 now **$2.00**

Ladies' tan cloth top lace shoes, well worth and always at $2.50, sizes 2½ to 7, widths D to EE. Get a pair now for..... **$2.00**

Misses' tan vici kid lace shoes, kid and patent tip, sizes 11½ to 2, widths D and E, well worth $1.50, and never sold for less, now..... **$1.25**

Child's tan vici kid, lace shoes, patent tip, sizes 8½ to 11, widths D & E, regular $1.25 grade never sold less, but now.. **$1.00**

We want you to avail yourselves of this rare opportunity because you can get the newest things in shoes at a very great reduction. We want you to take advantage of it because we want your good will. We know that we offer extraordinary inducements. Come and see.

F. H. COLE SHOE CO.,

148 EAST MAIN STREET.

Shirt Waists.

A new lot in to-day. You should See them—they are New Style Material with the BAYADERE Stripes.

SEE THE PRICES:

25c, 50c, 75c, $1.00, $1.25, $1.50, $1.75, $1.98

H. C. Anthony

DECATUR, ILL.

MORROW'S

KIDNEOIDS,

THE TRUE

KIDNEY TONIC AND NERVE RESTORER

50 Cents per Bottle.

ARMSTRONG BROS.,

Druggists.

WEATHER.

CHICAGO, May 28.—Illinois: Fair tonight and Sunday; cooler tonight; fresh westerly winds.

ANNOUNCEMENTS.

We are authorized to announce WILLIAM L. HAMMER as a candidate for County Judge, subject to the action of the Republican county convention.

We are authorized to announce A. H. HILL, of Milam township, as a candidate for sheriff, subject to the action of the Republican county convention.

We are authorized to announce JAMES M DODD as a candidate for County Clerk, subject to the decision of the Republican county convention.

LOCAL NEWS.

Finest of ices—Frozen Sherbet—Neisler.—25-1w

Davis' 15c delivery. Cab, 25c.

Smoke the Queen, manufactured by Keddick & Kuesink.—15-dtf

Denz—the Leading Tailor.—apr6-dtf

Smoke the Litle J., 5-cent cigar, made by Jacob Keck.

Go to Henry's bakery for all kinds of bread, cakes, pies, etc. june 29-dtf

Several of the young society people gave an informal dance at the Guards' armory last night

Cape Jessamines. The first of the season, at Sexton's Book Store.—28-6t

Do you want plastering done. If so telephone 528, new 'phone. Decatur Hard Plaster Co. Perry & Oren.—5-dtf

Miss Louise Hott entertained friends at her home on West Wood street last evening in honor of Miss Wade and Miss Beall of Warrensburg.

Smoke the Little Joker—5 cent cigar.

The latest frozen sherbet—5 cents. Neisler's.—25-1w

Children like it, it saves their lives. We mean One Minute Cough Cure, the infallible remedy for coughs, colds, croup, bronchitis, and all throat and lung troubles. H. W. Bell.

Fresh Cape Jessamines every day at Saxton's Book Store.—23-6t

This afternoon Miss Edith Ward Bowyer at her home, 437 West Wood street, entertained the Junior Department of the Christian Endeavor society of the First Baptist church. There were about 35 young people present. Refreshments were served.

Go to Spencer & Lehman's for wood pumps, iron lift pumps, force pumps, chain pumps and pump repairing.—Mar. 1-d&wtf.

John Cassell of Niantic has been granted additional pension and John Q. Adams and James H. Jackson of this city have been granted increase of pension through the agency of M. Shea.

Fine Cape Jessamines at Saxton's Book Store.—23 6t

We would respectfully caution the public not to confound the genuine Haines Bros.' Piano with several of a similar name, which are now on the market. The Genuine Haines Piano has the name of Haines Bros. on the iron plate and also on the fall board. Very respectfully, Prescott Music House.—26-dtf

Leave orders for Cape Jessamines for Decoration Day at Saxton's Book Store.—23-6t

Special features at the entertainment to be given at the opera house on the evening of June 2 for the benefit of the Westminster Guild will be singing by little Clara Phillips, and the performance of the wonderful Baby Martin, a wand drill by 92 children, a scarf drill by 20 young ladies, a hoop drill by 20 young ladies, the selections by Prof. Lee, who has been pronounced one of the finest elocutionists ever heard in the city and a mock wedding by a number of little children of five years of age and under. Tickets will be for sale on Tuesday morning at the opera house drug store.—28-2t

How to Look Good.

Good looks are really more than skin deep, depending entirely on a healthy condition of all the vital organs. If the liver is inactive, you have a bilious look if your stomach is disordered you have a dyspeptic look; if your kidneys are affected you have a pinched look. Secure good health and you will surely have good looks. "Electric Bitters" is a good Alterative and Tonic. Acts directly on the stomach, liver and kidneys, purifies the blood, cures pimples, blotches and boils, and gives a good complexion. Every bottle guaranteed. Sold at J. E. King's and C. F. Shilling's drug stores. 50 cents per bottle.

An Atchison girl who is particularly yellow wrote a letter yesterday and dated it "Mae tenth, eighteen hundred and ninety-eight."

Thousands of sufferers from grippe have been restored to health by One Minute Cough Cure. It quickly cures coughs, colds, bronchitis, pneumonia, grippe, asthma, and all throat and lung diseases. H. W. Bell.

MEMORIAL DAY

Will be Celebrated in Decatur Next Monday.

SPEECH BY REV. GILLMORE

Patriotic Songs Will be Given by the School Children — Post Office, Banks and Business Houses Will Be Closed.

Memorial Day will be celebarted in Decatur next Monday. The postoffice, banks and other business houses will be closed and there will be a general holiday. Exercises will be held at the opera house by the members of Dunham Post No. 141, G. A. R., and the usual decoration of the graves at Greenwood cemetery will take place.

The commander of the post, K. Harwood, has ordered the members of the G. A. R. to meet at the post hall at 1 o'clock. They will march to the residence of Rev. Mr. Gillmore and escort him to the opera house. The program to be carried out will be as follows:

Song by school children as post enters.
Reading of orders by Capt. R. P. Lytle.
Salute to the dead of the post.
Chorus by school children.
Salute to the flag by school boys.
Prayer by Chaplain Penlwell.
Reading of Lincoln's Gettysburg address by Comrade Landis.
Selection by Quartette.
"The Unknown Dead"—R. V. Mallory, Past Colonel of S. of V.
Selection by Quartette.
Address by Rev. W. F. Gillmore.
Chorus by Children.
Benediction.

At the close of the exercises at the opera house the G. A. R. will march to Greenwood cemetery. The ladies of the Relief Corps will have charge of the exercises at the cemetery and will place the flowers on the soldiers' graves. The G. A. R. will probably not have the band this year.

Line of March.

Form on South Water street, right resting on East Main; move north on Water to East North, west on North to North Main, south on Main to Wood street, east on Wood to Water, south on Water to Jefferson street, west on Jefferson to north cemetery gate, thence south to Greenwood.

All societies participating will report to Major Hays at the opera house immediately after the conclusion of the services. Major Hays will attend to the formation.

All vehicles will be excluded from the cemetery grounds.

Captain Blythe will have charge of the formation at the cemetery grounds.

James F. Steele, Marshal.

Invitation Order.

Headquarters Dunham Post, No. 141, Department of Illinois G. A. R., May 28, 1898. Special Order.

In accordance with custom and the law of our association the Grand Army of the Republic will on Monday, May 30, Memorial Day, present to the world the evidence of our devotion to our comrades, our love for our country and our gratitude to Almighty God for the blessings we enjoy. On that day the nation honors the memory of the men who were instrumental in preserving our nation and securing to us as a people the blessings of liberty and national unity.

All our citizens, civic and military societies, city council and county officers are therefore cordially invited and urged to take part with us and assist in making this occasion worthy of the silent sleepers in whose honor it is to be observed.

By order Dunham Post,
K. Harwood, Commander.
R. P. Lytle, Adjutant.

OLD GLORY

Will be the Subject at Y. M. C. A. Meeting To-Morrow.

There will be a patriotic meeting tomorrow at the Y. M. C. A. rooms at 4 o'clock. "Old Glory" will be the subject and addresses will be given by Attorney James S. Baldwin, Attorney J. L. Deck and Secretary T. W. Stewart. Patriotic music will be rendered. The hall will be decorated with flags and the meeting will be a lively one. All young men are invited to attend.

Y. M. C. A. Notes.

The convention of general secretaries of the Y. M. C. A. of North America will be held soon at Winona. Secretary T. W. Stewart of the local association expects to attend.

The work is being carried on by the Y.M.C.A. at the headquarters where the army corps are located is now to be known as the army Christian commission. Moody and some of the most prominent Christian workers in the country will take part in the army work.

All the healing, balsamic virtues of the Norway Pine are concentrated in Di. Wood's Norway Pine Syrup, nature's own remedy for coughs and colds. Sold by all druggists.

THE WAR SONG CONCERT.

An Attractive and Patriotic Entertainment for Monday Night.

The following will be the program observed at the war song concert to be given Monday evening, May 30, at the Grand Army Post hall, the exercises to begin promptly at 8 o'clock:

1. Battle Cry of Freedom—Veterans of G. A. R.
2. Just Before the Battle, Mother—Decatur Musical Club.
3. Short Address by Commander Harwood.
4. Yankee Dowey—Decatur Musical Club.
5. Marching Through Georgia—Veterans.
6. Tramp, Tramp, Tramp—Decatur Musical Club.
7. By request Comrade Davis will give a short talk on Libbey prison life.
8. I'a Gwine Back to Dixie—Quartet.
9. Recitation—Miss Berenice Trainer.
10. Dewey's Victory—Piano Solo.
11. Kingdom Coming—A. N. Dawson.
12. Battle Hymn of the Republic—Decatur Musical Club.

At the close of the program the ladies will serve ice cream and cake. The small sum of 10 cents will be charged for admission.

LETTER FROM COLLADAY

Received by His Son This Morning—Will Come Home for a Visit.

This morning Earl Colladay received a letter from his father, Major W. F. Colladay, who is at Chickamauga. Major Colladay's letter was dated last Monday and in it he did not say anything about resigning. He wrote, however, that he thought he had a good case for damages for libel and that he had placed the matter in the hands of Attorney Hugh Crea. He further stated that he expected to get a furlough and come home for two or three days as he thought the regiment would be at Chickamauga for the rest of the summer.

Evening with Longfellow.

The Senior Endeavor society of the First M. E. church will enjoy an evening with Longfellow at the church on Monday evening, May 30. The devotional exercises will be led by Mrs. R. C. Augustine and the Longfellow program will follow. The program will be in charge of the Good Literature committee of the society, Miss Bixby chairman, which will make these evenings with popular authors a feature of the work of the society for the coming year. The program is an excellent one and is as follows:

Quotations from Longfellow.
Song, "The Psalm of Life"—Choir.
Sketch of the poet's Life—A. M. Taylor.
Selection, "The Builders"—Literature Committee.
Reading, "Evangeline"—Mrs Smith.
Duet—Misses Sutton and Simon.
Reading, "The Children's Hour"—Mrs Imboden.
Reading, "The Courtship of Miles Standish"—Mrs. Hoffman.
Vocal Solo, "The Day Is Done"—R. C. Augustine.
Reading "Paul Revere's Ride"—Miss Andrews.
Vocal Solo, "Glory to Old Glory"—Milton Johnson, Jr.

Memorial Services at Clinton.

Mrs. W. F. Calhoun and son, Richard, will spend Sunday in Clinton. Mrs. Calhoun will attend the Memorial Day exercises which will be held tomorrow and will consist of the dedication of a monument to the unknown dead and the victims of the Maine disaster. A cannon will also be dedicated. The monument has been erected at Woodlawn cemetery and will be dedicated by the members of the Woman's Relief Corps and is a beautiful shaft of marble. In addition to the inscriptions a tablet has been left bare as a silent tribute to the heroines of the war, the mothers. Mrs. Florence James Miller of Chicago will deliver the address.

70 Cents the Rate.

Arrangements were completed with the Wabash today for the Knights of Pythias invitation trip to Illiopolis next Tuesday evening, May 31. The fare for the round trip will be 70 cents. Leave on the 4.05 or 7:40 p. m. trains and return on a special at any hour to be selected. The No. 17 senate team will do special work at Illiopolis Tuesday night. Illiopolis knights invite everybody to come down. There will be a spread and a general good time. Leave your money for tickets at Jacob Keck's cigar store on Water street.

Ball, Concert and Festival.

The members of Modern Woodman Camp 1626 are arranging for a ball and concert on the evening of Tuesday, June 7. The Woodman band will furnish the music for the concert and the Woodman orchestra will play for the dancers. The affair will be the largest social undertaking yet entered into by the camp and all efforts will be made to make it a success. Ice cream and strawberries will be served throughout the evening.

Pierson's New P. M.

The contest for the postoffice commission at Pierson Station in Piatt county has been settled by Major Warner. The new postmaster is Perry Matthews, appointed to succeed O. N. Stallsworth, removed.

THE MURDER CASE

Of Appleton on Trial at Sullivan.

EVIDENCE IS INTRODUCED

To-Day by the Attorneys for the Prosecution—Looks Favorable for the Defense—Finish Next Week.

SULLIVAN, ILL., May 28.—(Special to the Republican.)—In the trial of Appleton, charged with murder which is in progress in the circuit court in this city, evidence for the prosecution was today introduced. Physicians testified as to the nature of the wounds received by the murdered man. The city marshal of Arcola, where the murder occurred, and a young man who witnessed the shooting testified. The man who was killed was commonly known as Scott Swartz although that is not his right name. The story told by the witnesses was that Appleton when he was quarreling with Swartz went into his saloon and came out with a shot gun. Swartz grabbed the gun and in the struggle that ensued the gun was discharged and Swartz was killed.

One of the attorneys for the defense said today that the testimony so far looked quite favorable for the accused. It is likely that the trial will be concluded some time next week.

State's Attorney I. R. Mills of Decatur expects to return home this evening to stay over Sunday.

ROAD RACE HANDICAPS.

How the Men Will Start in the Big Event Next Monday Afternoon.

The following are the handicaps for the Decoration Day road race which will be held Monday afternoon at 1:30 o'clock:

Scratch—L. E. Rogers, Ben Hoffman.
One Minute—Will Murray, Earl Walmsley.
Two Minutes—Leo McDaniel, Vermilion, Will Bradley, Paris, J. G. Coles.
Two Minutes, Thirty Seconds—Frank Rucker, Alfred Diller.
Three Minutes—Claud Johnson, Amos Barr, Tom Murray, Gus Kirl.
Four Minutes—H. A. Gorham, Ed Cavanaugh, H. M. Liston and Ed Keller.
Five Minutes—Bert Stuckle, Ed Barnes, L. F. Harpstrite of Sangamon.
Six Minutes—Will Conlon, Edgar Oden.
Eight Minutes—Homer Jacque.

Almost Completed.

The art glass for the windows of the Cumberland Presbyterian church arrived yesterday and on next Monday morning the work of placing the glass and the frescoing will be commenced. The pews have been ordered for some time and are in readiness whenever they shall be ordered sent on. The work of placing the glass of the windows and frescoing practically finishes the work on the interior of the church and the carpet will be laid and the pews placed during the coming three weeks. The efforts are now being directed toward subscriptions to cover the indebtedness for the new building and when this is accomplished the new church will be dedicated.

The Post Office.

The Decatur postoffice will be open Monday, Memorial Day, until 10 o'clock a. m. and from 5:30 o'clock until 6 p. m. No money order business will be transacted during the day. Carriers will make one delivery and one collection, in the morning. The carriers windows will be open from 5:30 o'clock until 6 p. m.

W. F. Calhoun, P. M.

Taken to Taylorville.

Hudson, the man supposed to be insane, who was arrested in this city yesterday with a revolver and a big knife in his pockets, was taken to Taylorville last night. Hudson's home is in Mt. Auburn, but at Taylorville the county seat he will be tried for his sanity.

Royal makes the food pure, wholesome and delicious.

ROYAL BAKING POWDER

Absolutely Pure

ROYAL BAKING POWDER CO. NEW YORK.

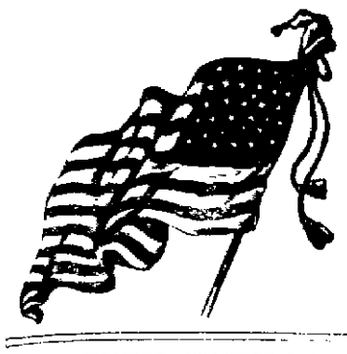

TWENTY-SIXTH YEAR.

"I HAVE

Commodor He Sa

Now There Wi of Cu

SPANISH FLEET POSIT

MOLE ST. NICHOLAS, May 3 ciated Press.)—The following has b respondent of the Assocated Press

OFF SANTIAGO DE CUBA, May 29 Flying Squadron have the Spanish harbor of Santiago de Cuba.

SCHLEY'S CLEV

By the most clever maneuv allowed the Spaniards to think tha took the bait and ran into the harb this morning and at six o'clock, b saw the Cristobal Colon, the Maria boats. He believes the entire acted upon his own information ar six days. He sat on the after trian morning until after the discovery o to breakfast, saying: "I have got get home."

THE HEAT IS

The auxiliary cruiser St. Paul and was sent to Mole St. Nicholas tured a coal ship which was sen Sigsbee in charge of a prize crew. intended for the Spanish fleet. It much coal at Santiago do Cuba. Flying Squadron are jubilant over of the Spanish fleet is finally d temperature here is 110 in the shad the heat is almost beyond power o can ships here are the Brookly Marblehead and Vixen, and an au

THE FLEET AND T

MOLE ST. NICHOLAS, HAY by Associated Press.)—There is no Spanish fleet is bottled up in the h

WASHINGTON, May 30.—T just received at 12:30 o'clock this patch from Commodore Schley, fleet is in the Bay of Santiago de and recognized the vessels.

THE HAR

KINGSTON, JAMAICA, May has not yet sailed. The authorit time to put the boilers in conditio

WILL BE

KEY WEST, FLA., May 30.— captured soon after the opening o this morning to be sold.